

Vernon C. Rooy
38.268 Acres
CF 2000-017185 RPRMCT

LINE	BEARING	DI STANCE
L 1	N 16°59' 18" E	89.82'
Deed:	S 16°59' 37" W	89.1'
L 2	N 12°03' 06" E	145.80'
Deed:	S 12°04' 16" W	146.50'
L 3	S 59°34' 32" E	169.99'
Deed:	N 59°32' 00" W	169.80'
L 4	S 13°38' 09" W	137.50'
L 5	S 12°49' 18" W	126.52'
Deed:	N 12°48' 00" E	126.50'
L 6	N 15°20' 15" E	70.02'

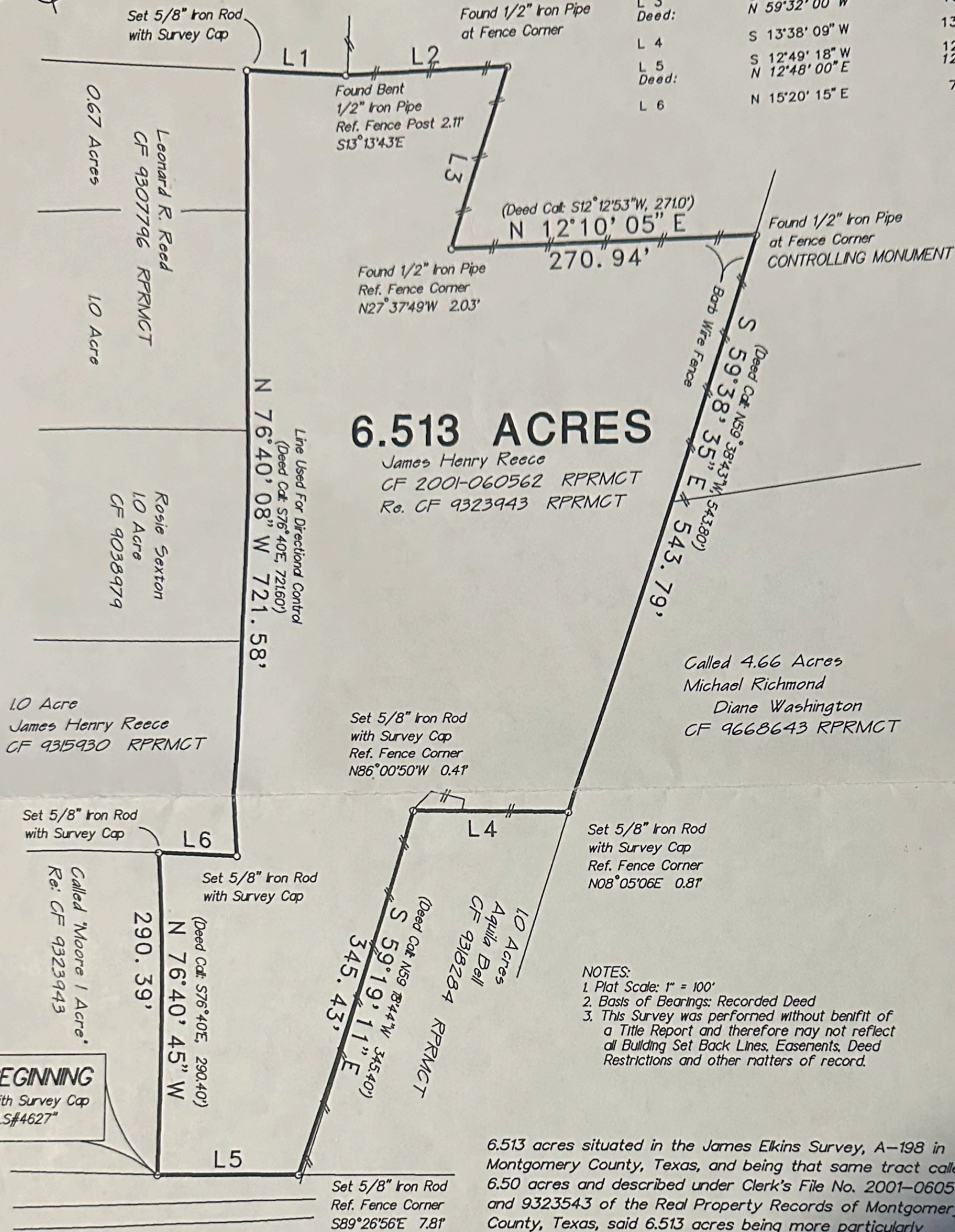

6.513 ACRES
James Henry Reece
CF 2001-060562 RPRMCT
Re. CF 9323943 RPRMCT

Called 4.66 Acres
Michael Richmond
Diane Washington
CF 9668643 RPRMCT

NOTES:
1. Plot Scale: 1" = 100'
2. Basis of Bearings: Recorded Deed
3. This Survey was performed without benefit of a Title Report and therefore may not reflect all Building Set Back Lines, Easements, Deed Restrictions and other matters of record.

6.513 acres situated in the James Elkins Survey, A-198 in Montgomery County, Texas, and being that same tract called 6.50 acres and described under Clerk's File No. 2001-060562 and 9323543 of the Real Property Records of Montgomery County, Texas, said 6.513 acres being more particularly described by metes and bounds attached.

African Hill Road

To: James Henry Reece
We, Glezman Surveying, Inc., acting by and through Michael Glezman, a Registered Professional Land Surveyor in the State of Texas, hereby certify that this survey and professional service substantially conforms to the Texas Society of Professional Surveyors Standards and Specifications for a Category 1A, Condition # Survey. This original work is protected under copyright laws, Title 17 United States Code Sections 101 and 102. All violators will be prosecuted to the fullest extent of the law. This survey is being provided exclusively for the use of the recipients named above and no license has been created, expressed or implied, to copy the survey except as is necessary in conjunction with the original transaction, which shall take place within thirty (30) days from the date adjacent to the signature line herein. All rights reserved. Copyright 2001, Glezman Surveying, Inc. If this survey and accompanying description are not sealed with the raised embossing seal of the RPLS, whose signature appears hereon, it is considered a copy, not the original.

Michael Glezman RPLS 4627
Date 12/31/01

Purchaser: James Henry Reece
Address: African Hill Road
Wills, Texas 77378
Survey Date: December 26, 2001
Revised Date:
Kit 127-C
Job No. 2001-306

Surveying Southeast Texas since 1937
GLEZMAN SURVEYING, INC.
811 Hillcrest Drive
Goroo, Texas 77301
Office (936) 766-9900 Mobile (936) 44-9901

