

DANIEL CHESSHER SURVEY
 ABSTRACT-7
 JASPER COUNTY, TEXAS

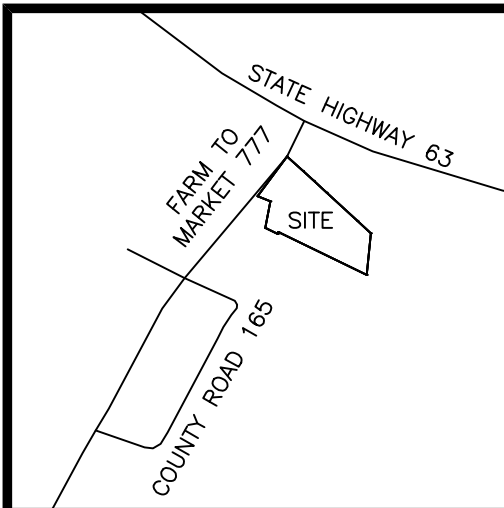

SCALE: 1" = 100'

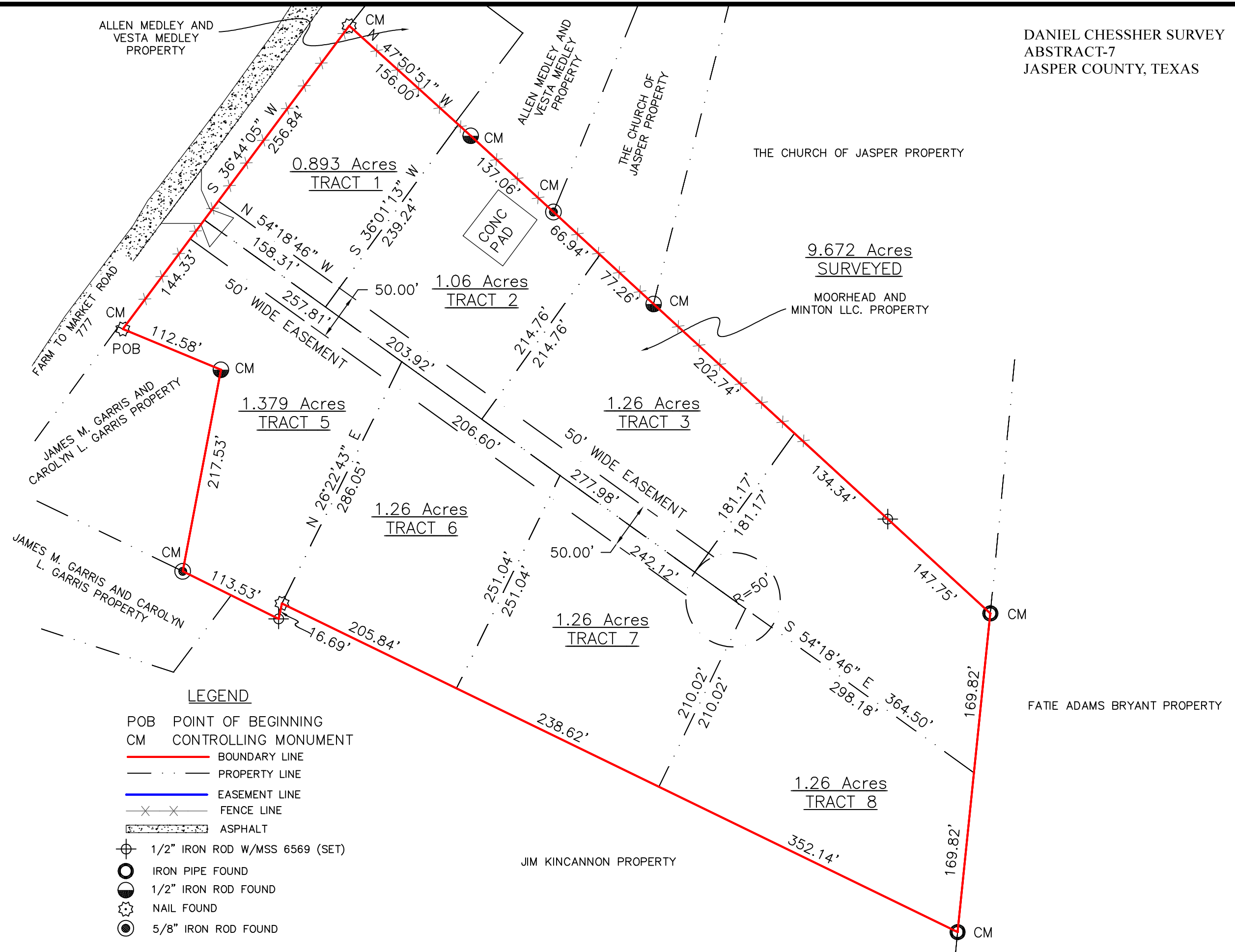
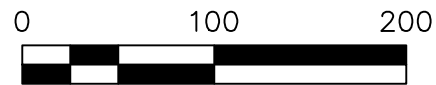

LEGEND

- POB POINT OF BEGINNING
- CM CONTROLLING MONUMENT
- BOUNDARY LINE
- PROPERTY LINE
- EASEMENT LINE
- × × FENCE LINE
- ASPHALT
- ⊕ 1/2" IRON ROD W/MSS 6569 (SET)
- IRON PIPE FOUND
- ◐ 1/2" IRON ROD FOUND
- ☆ NAIL FOUND
- 5/8" IRON ROD FOUND

SURVEY PREPARED EXCLUSIVELY
 FOR CLIENT: STEVEN MOOREHEAD

USE OF THIS SURVEY BY ANY
 PARTY OTHER THAN THE ABOVE
 NAMED IS STRICTLY PROHIBITED.

JIM KINCANNON PROPERTY