



## MARIE VILLAGE

### Tiffany

PLAN 900

- 900 sq. ft.
- 3 Bedrooms
- 2 Bathrooms
- Utility Closet
- Open Concept
- Living Room and Dining Area adjacent
- Gourmet Galley Kitchen
- Dishwasher Included
- Primary Suite to the rear of home
- Large Front Porch Area

Optional:

- Kitchen Window

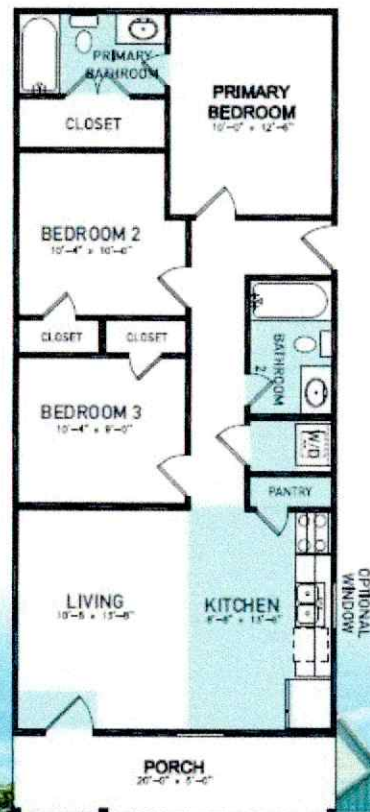
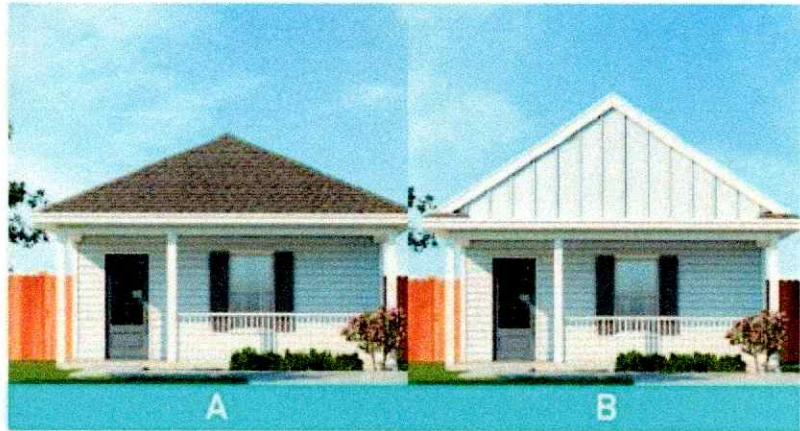

**D-R-HORTON**  
*America's Builder*

