

OF NO. 1015733722 STEWART TITLE
 ADDRESS: ISLAND BOULEVARD
 MISSOURI CITY, TEXAS 77459
 BORROWER: LEONARD CHAN

LOT 26, BLOCK 1 JADE ISLAND AT LAKE OLYMPIA AN AMENDING PLAT

ACCORDING TO THE MAP OR PLAT THEREOF RECORDED
 IN SLIDE NOS. 2571/B AND 2572/A OF THE PLAT RECORDS
 OF FORT BEND COUNTY, TEXAS

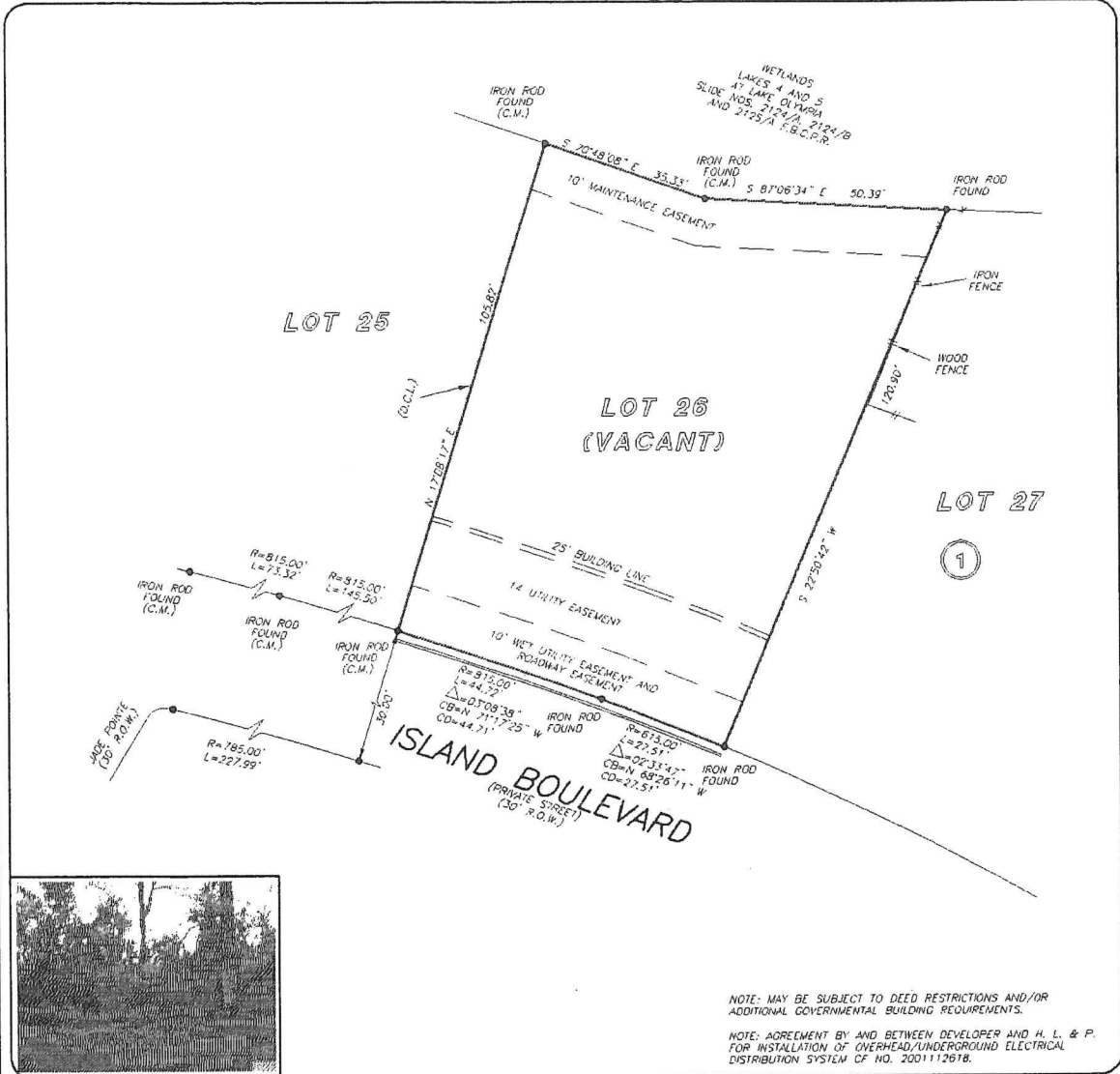

THIS PROPERTY DOES NOT LIE WITHIN THE 100 YEAR FLOOD PLAIN AS PER FIRM PANEL NO. 48157C 0270 J MAP REVISION: 01/03/97 ZONE X BASED ONLY ON VISUAL EXAMINATION OF MAPS. INACCURACIES OF FEMA MAPS PREVENT EXACT DETERMINATION WITHOUT DETAILED FIELD STUDY

A SUBSURFACE INVESTIGATION WAS BEYOND THE SCOPE OF THIS SURVEY

D.C.L. = DIRECTIONAL CONTROL LINE
 RECORD BEARING: SLIDE NOS. 2571/B AND 2572/A F.B.C.P.R.

DRAWN BY: VT

I HEREBY CERTIFY THAT THIS SURVEY WAS MADE ON THE GROUND, THAT THIS PLAT CORRECTLY REPRESENTS THE FACTS FOUND AT THE TIME OF SURVEY AND THAT THERE ARE NO ENCROACHMENTS APPARENT ON THE GROUND, EXCEPT AS SHOWN HEREON. THIS SURVEY IS CERTIFIED FOR THIS TRANSACTION ONLY AND ABSTRACTING PROVIDED IN THE ABOVE REFERENCED TITLE COMMITMENT WAS RELIED UPON IN PREPARATION OF THIS SURVEY

RECORDED UNDER
 PROFESSIONAL LAND SURVEYOR
 NO. 4981
 JOB NO. 10-11681
 NOVEMBER 30, 2010



RE/MAX
 REAL ESTATE
 A DIVISION OF
 UNITED SUBURBAN
 281-814-3464



Stewart
 title
 CATIJJ ORSAK
 281-341-0404



PRECISION
 surveyors

1-800-LANDSURVEY
 www.precisionlandsurveyors.com
 281-496-1586 FAX 281-496-1867 210-829-4941 FAX 210-829-1555
 14925 MEMORIAL DRIVE SUITE B100 HOUSTON, TEXAS 77079 1777 NE LOOP 410 SUITE 800 SAN ANTONIO, TEXAS 78217