

1713
MANGO DRIVE

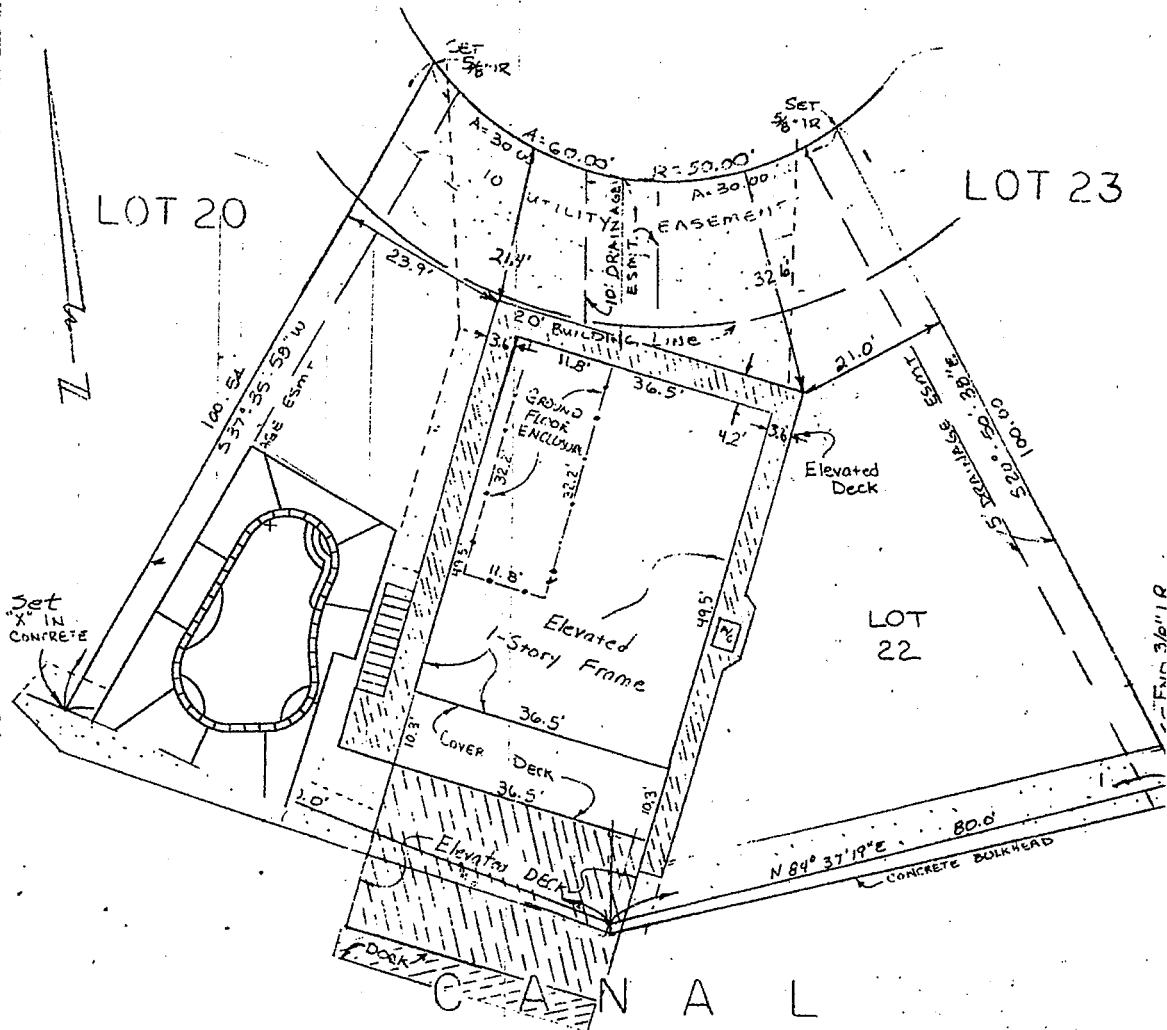

A SURVEY OF LOTS 21 AND 22, SECTION 8, TIKI ISLAND, IN GALVESTON COUNTY, TEXAS.

According to the map thereof recorded in Volume 1616, Page 171 in the office of the County Clerk of Galveston County, Texas.

There were no encroachments at the time of this survey and all improvements are constructed entirely within the property lines.

Scale: 1 inch = 20 feet

Bernard & Lorraine Ward

Surveyed March 10, 1994.

By:

S. A. Duitscher

S. A. Duitscher
Reg. Public Surveyor
D Engineer, Inc.
La Marque, Texas

NOTE: This property is in Zone V20, which lies within the 100 year flood plain, and is subject to wave action.

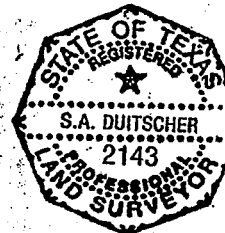

T-47 RESIDENTIAL REAL PROPERTY AFFIDAVIT

Date: March 26, 2025

GF No. _____

Name of Affiant(s): Cynthia A. Muzny,

Address of Affiant: 1415 Mango Drive, Tiki Island , Tx 77554

Description of Property: Residential Dwelling

County Galveston, Texas

Date of Survey: _____

"Title Company" as used herein is the Title Insurance Company whose policy of title insurance is issued in reliance upon the statements contained herein.

Before me, the undersigned notary for the State of Tx personally appeared Affiant(s) who after by me being duly sworn, stated:

1. I am an owner of the Property. (Or state other basis for knowledge by Affiant of the Property, such as lease, management, neighbor, etc. For example, "Affiant is the manager of the Property for the record title owners.")
2. I am familiar with the property and the improvements located on the Property.
3. I am closing a transaction requiring title insurance and the proposed insured owner or lender has requested area and boundary coverage in the title insurance policy(ies) to be issued in this transaction. I understand that the Title Company may make exceptions to the coverage of the title insurance as Title Company may deem appropriate. I understand that the owner of the property, if the current transaction is a sale, may request a similar amendment to the area and boundary coverage in the Owner's Policy of Title Insurance upon payment of the promulgated premium.
4. To the best of my actual knowledge and belief, since Date of the Survey, there have been no:
 - a. construction projects such as new structures, additional buildings, rooms, garages, swimming pools, deckings, or other permanent improvements or fixtures;
 - b. changes in the location of boundary fences or boundary walls;
 - c. construction projects on immediately adjoining property(ies) which construction occurred on or near the boundary of the Property;
 - d. conveyances, replattings, easement grants and/or easement dedications (such as a utility line) by any party affecting the Property.

EXCEPT for the following (If None, Insert "None" Below):

Pool, Fence

5. I understand that Title Company is relying on the truthfulness of the statements made in this Affidavit to provide the area and boundary coverage and upon the evidence of the existing real property survey of the Property. This Affidavit is not made for the benefit of any other parties and this Affidavit does not constitute a warranty or guarantee of the location of improvements.

6. I understand that I have no liability to Title Company should the information in this Affidavit be incorrect other than information that I personally know to be incorrect and which I do not disclose to the Title Company.

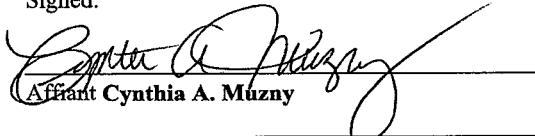
<p>I declare under penalty of perjury that the foregoing is true and correct.</p> <p>Signed:</p> <p> Affiant Cynthia A. Muzny</p>	<p>I declare under penalty of perjury that the foregoing is true and correct.</p> <p>Signed:</p> <p>_____ Affiant</p>
--	---

SWORN AND SUBSCRIBED this 27 day of March, 2025

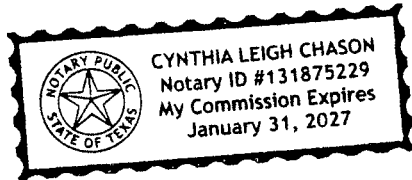

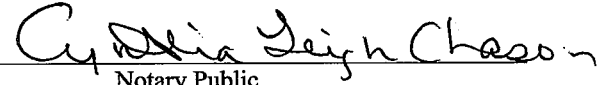
Notary Public
Cynthia Chason