

**(8209) WESTERN DRIVE**  
(60' R.O.W.)

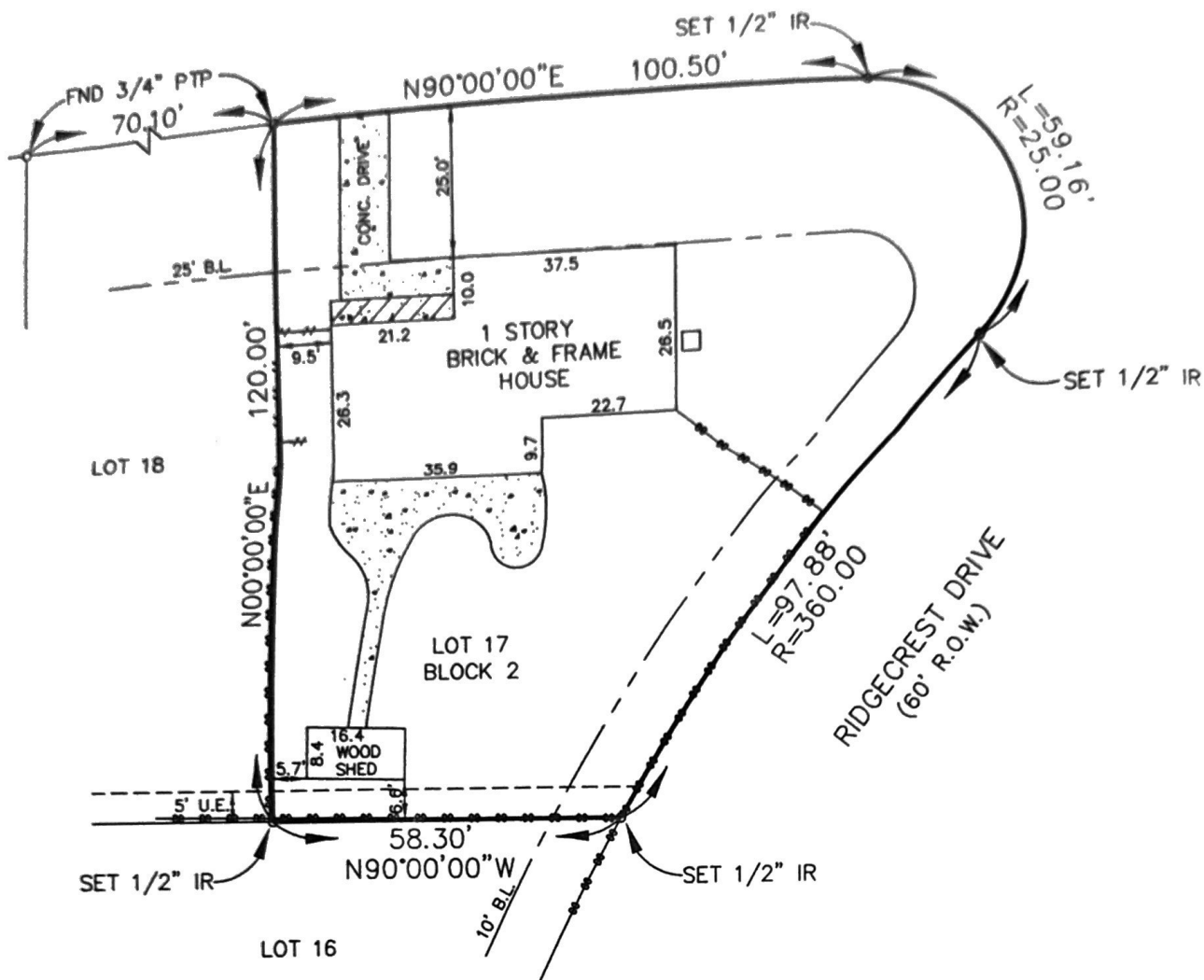

Note: The bearing shown hereon are based on the record plat indicated below.

BUYER: Antero Cortinas 8209 Western Drive

**DESCRIBED PROPERTY:**

Lot 17, in Block 2 in the RIDGECREST ADDITION, Harris County, Texas, according to the Map or Plat thereof recorded in Volume 32, Page 7 of the Map Records of Harris County, Texas.



1610 South Gordon • Alvin, Texas 77511  
(281) 388-1159 • Fax: (281) 388-0317

G.F. 163562  
Date: 12/01/05  
Job: 35329



Registered Professional Land Surveyor  
Texas Registration No. 4901

I, Steven H. Stafford, Registered Professional Land Surveyor, State of Texas, do hereby certify that the above Plat represents an actual survey made on the ground on this day under my supervision, and there are no discrepancies, conflicts, shortages in area or boundary lines, or any encroachments, or overlapping of improvements, to the best of my knowledge and belief, except as shown herein.

Note: There are no natural drainage courses on this property.  
Note: This property does not lie in a flood hazard zone according to FEMA.

48201C0665 K 04/20/00 Zone "X"



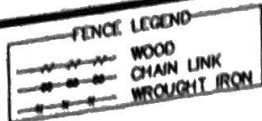

**(8209) WESTERN DRIVE**  
(60' R.O.W.)

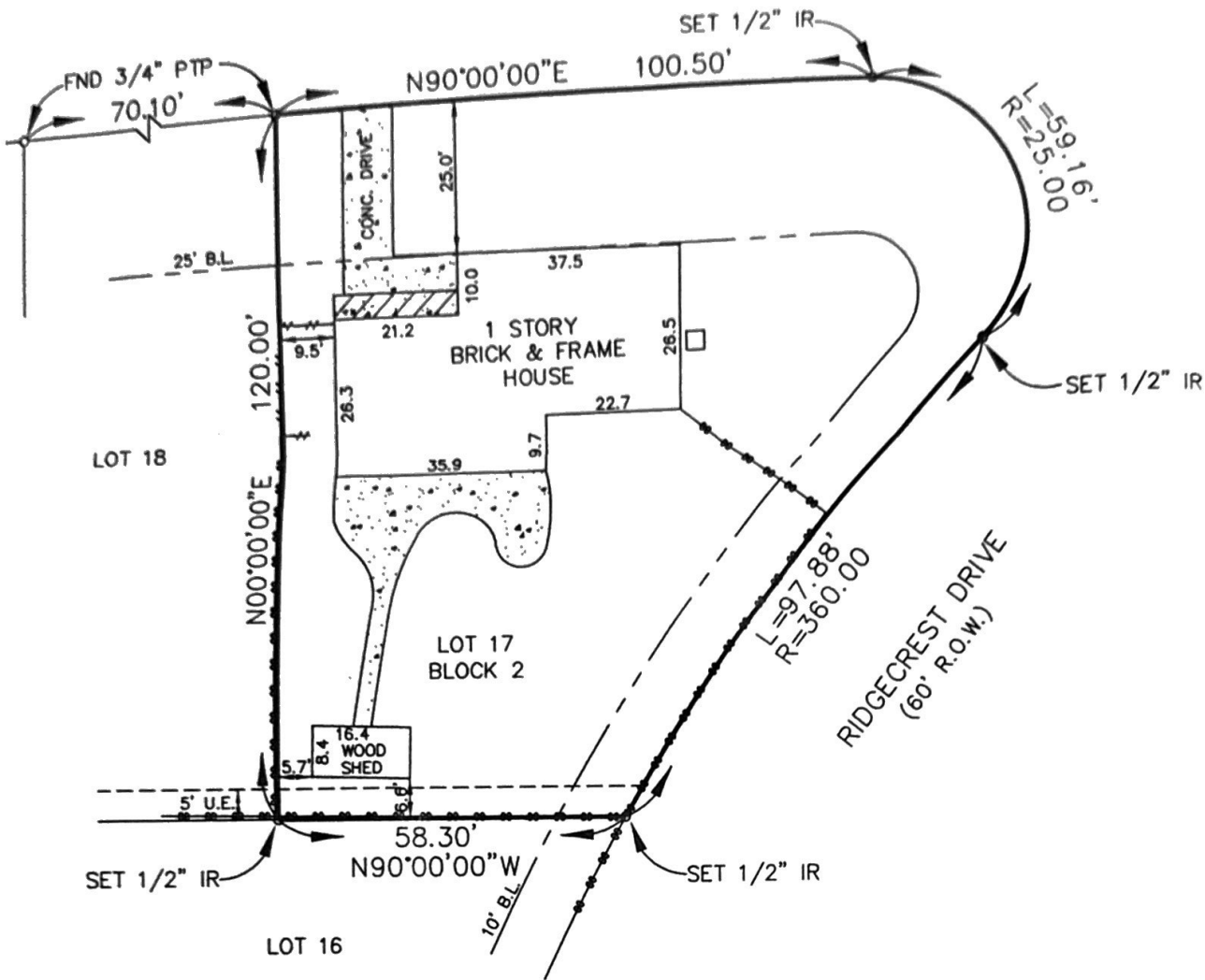

Note: The bearing shown hereon are based on the record plat indicated below.

BUYER: Antero Cortinas

8209 Western Drive

**DESCRIBED PROPERTY:**

Lot 17, in Block 2 in the RIDGECREST ADDITION, Harris County, Texas, according to the Map or Plat thereof recorded in Volume 32, Page 7 of the Map Records of Harris County, Texas.



1610 South Gordon • Alvin, Texas 77511  
(281) 388-1159 • Fax: (281) 388-0317

G.F. 163562

Date: 12/01/05

Job: 35329



Registered Professional Land Surveyor  
Texas Registration No. 4901

I, Steven H. Stafford, Registered Professional Land Surveyor, State of Texas, do hereby certify that the above Plat represents an actual survey made on the ground on this day under my supervision, and there are no discrepancies, conflicts, shortages in area or boundary lines, or any encroachments, or overlapping of improvements, to the best of my knowledge and belief, except as shown herein.

Note: There are no natural drainage courses on this property.  
Note: This property does not lie in a flood hazard zone according to FEMA.

48201C0665 K 04/20/00 Zone "X"



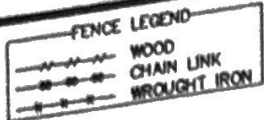

(8209) WESTERN DRIVE  
(60' R.O.W.)

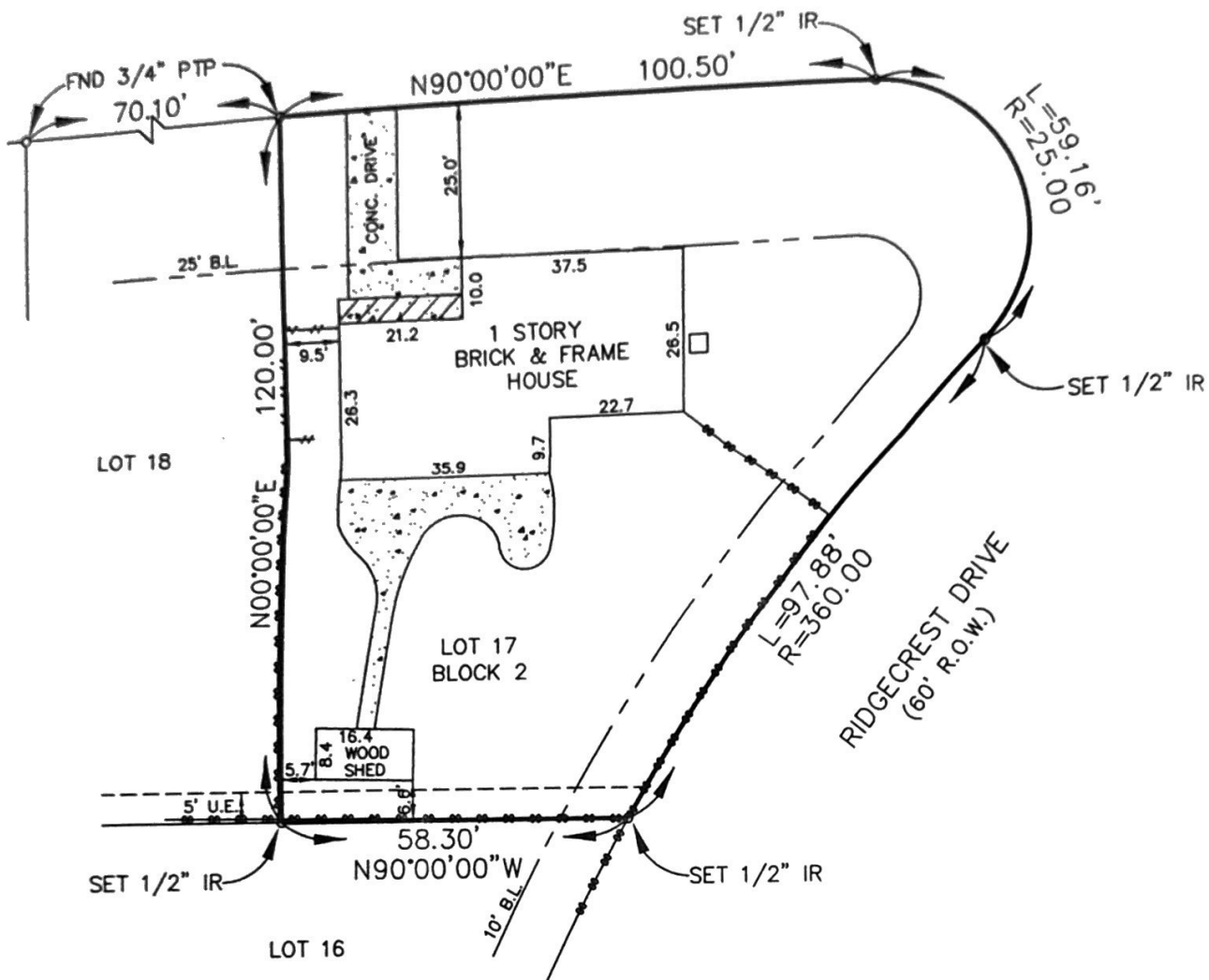

Note: The bearing shown hereon are based on the record plat indicated below.

BUYER: Antero Cortinas 8209 Western Drive

DESCRIBED PROPERTY:

Lot 17, in Block 2 in the RIDGECREST ADDITION, Harris County, Texas, according to the Map or Plat thereof recorded in Volume 32, Page 7 of the Map Records of Harris County, Texas.



1610 South Gordon • Alvin, Texas 77511  
(281) 388-1159 • Fax: (281) 388-0317

G.F. 163562

Date: 12/01/05

Job: 35329



Registered Professional Land Surveyor  
Texas Registration No. 4901

I, Steven H. Stafford, Registered Professional Land Surveyor, State of Texas, do hereby certify that the above Plat represents an actual survey made on the ground on this day under my supervision, and there are no discrepancies, conflicts, shortages in area or boundary lines, or any encroachments, or overlapping of improvements, to the best of my knowledge and belief, except as shown herein.

Note: There are no natural drainage courses on this property.  
Note: This property does not lie in a flood hazard zone according to FEMA.

48201C0665 K 04/20/00 Zone "X"

