

- *CITY ORDINANCES
- **RESTRICTIVE COVENANTS
- ***BUILDER GUIDELINES
- WIRE FENCE — X —
- CHAIN LINK FENCE — O —
- IRON FENCE — I —
- WOOD FENCE — // —
- OVERHEAD UTILITIES — U —

- BL = BUILDING LINE
- PL = PROPERTY LINE
- UE = UTILITY EASEMENT
- AE = AERIAL EASEMENT
- MH = MANHOLE
- FNC = FENCE
- BUILDING LINE — — — — —
- ESMT LINE — — — — —
- AERIAL ESMT — — — — —

- I.R. = IRON ROD
- I.P. = IRON PIPE
- PUE = PRIVATE UTILITY ESMT.
- PAE = PERMANENT ACCESS ESMT.
- MUE = MUNICIPAL UTILITY ESMT.
- SSE = SANITARY SEWER ESMT.
- WLE = WATERLINE EASEMENT
- ROW = RIGHT OF WAY
- FND = FOUND

LEGEND

- CONCRETE
- COVERED
- SOD
- ELECT. BOX
- AC PAD
- FIRE HYDRANT
- LIGHT STANDARD
- UTILITY POLE
- MANHOLE
- WATER METER
- UTIL. PEDESTAL

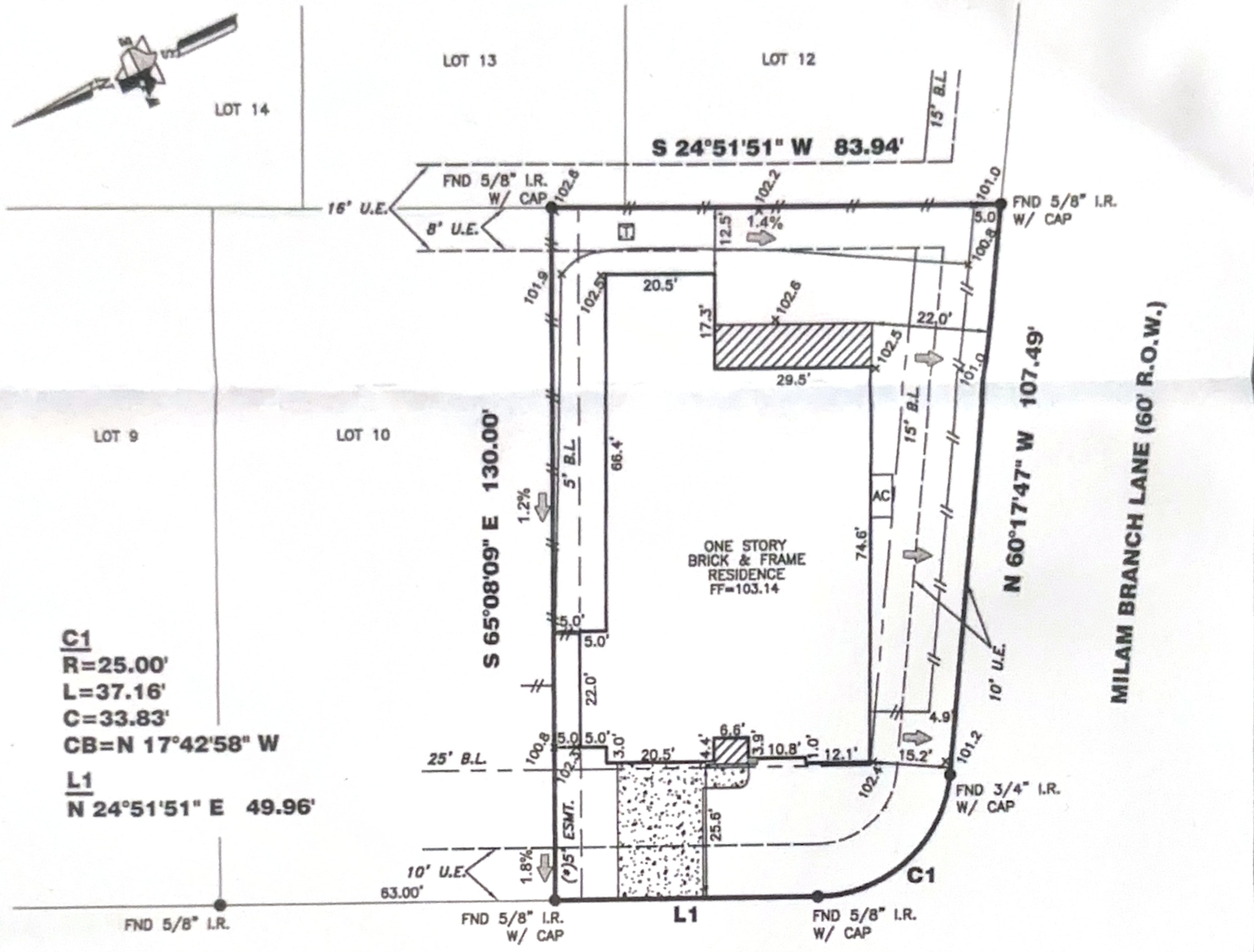
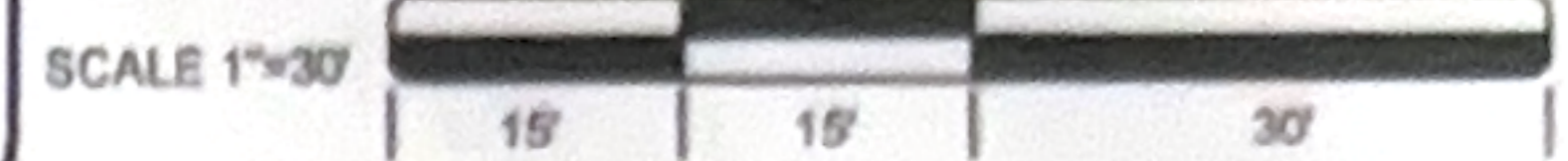

C1
R=25.00'
L=37.16'
C=33.83'
CB=N 17°42'58" W
L1
N 24°51'51" E 49.96'

(*) 5' P.U.E.
 (F.B.C.C.F. NO. 2012008900)

T.B.M.: ASSUMED
 ELEV.=100.00'
 V CUT AT T.O.C.
 100.23
 T.O.C.

WIMBERLY HOLLOW LANE (60' R.O.W.)

FINAL LOT GRADE COMPLETE
 NOTE: SOD IN FRONT YARD
 SOD IN BACK YARD
 SWALE IN BACK YARD

I HEREBY DECLARE THAT THE ELEVATIONS AND DRAINAGE PATTERNS SHOWN HEREON WERE DEVELOPED FROM A SURVEY OF THIS PROPERTY ACCURATELY DEPICT RELATIVE ELEVATIONS AS THEY EXISTED. THE RELATIVE ELEVATIONS AS DEPICTED, MAY CHANGE SUBSEQUENT TO THE DATE OF THIS SURVEY DUE TO ADDITION OR REMOVAL OF THE SOIL BY ACTS OF MAN; EROSION BY WIND OR WATER; OR OTHER FACTORS. THE HOMEOWNER MUST MAINTAIN THESE ELEVATIONS AND GRADES TO PROPERLY DRAIN THE WATER AWAY FROM THE HOME.

1730 WIMBERLY HOLLOW LANE

PROPERTY INFORMATION
 LOT 11 BLOCK 2
 SUBDIVISION:
 THE RESERVE AT BRAZOS TOWN CENTER SECTION TWO,
 AMENDING PLAT NO. 1
 PLAT NO. 20120068, PLAT RECORDS,
 FORT BEND COUNTY, TEXAS
 BORROWER:
 AVAN NOBLE AND FAROAKH RAJKOT

NOTES:
 ALL EASEMENTS AND BUILDING LINES SHOWN ARE PER THE RECORDED PLAT UNLESS OTHERWISE NOTED.
 ALL ROD CAPS ARE STAMPED "T.E.A.M.", UNLESS OTHERWISE NOTED.
 RESTRICTIVE COVENANTS AND EASEMENTS AS DEFINED PER PLAT NO. 20110146, 20120098 P.R.F.B.C.TX., 1481B & 2008A AND IN F.B.C.C.F. # 9815331, 2005080758, 2005059570, 2008062248, 2011053267, 2011053268, 2007049871, 2011053268, 2011053289 & 20080172. PROPERTY SUBJECT TO RECORDED RESTRICTIONS, REGULATIONS, & ORDINANCES IF ANY.
 ABSTRACT INFORMATION PROVIDED HEREON IS BELIEVED TO BE

TRI-TECH SURVEYING COMPANY, L.P.
 WWW.SURVEYINGCOMPANY.COM
 10401 Westoffice Drive Phone: (713) 667-0800
 Houston Texas, 77042 Fax: (713) 667-4610
 TEXAS FIRM REG. NO. 10115900
CERTIFICATION
 I, the undersigned registered professional land surveyor, do hereby state that the plat shown hereon represents a boundary survey made on the 22nd day of October 2012.