

ADDRESS: 3610 MAPLE GLEN DRIVE
KINGWOOD, TEXAS 77345
BORROWER: GRAYSON KELLY AND
AMANDA KELLY

LOT 8, BLOCK 7 GREENTREE VILLAGE, SECTION 1

A SUBDIVISION IN HARRIS COUNTY, TEXAS
ACCORDING TO THE MAP OR PLAT THEREOF RECORDED
IN VOLUME 335, PAGE 132 OF THE MAP RECORDS
OF HARRIS COUNTY, TEXAS

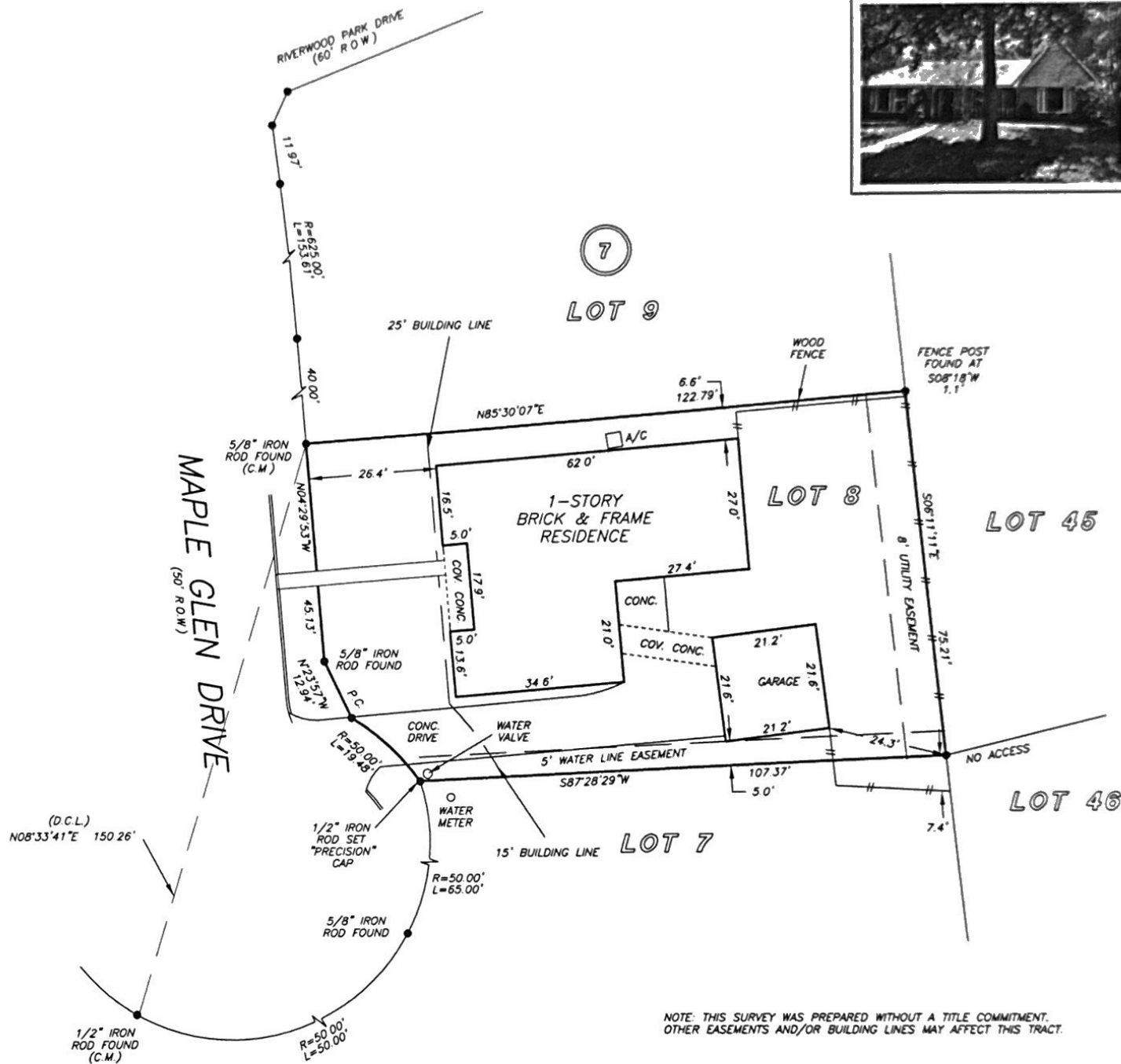

THIS PROPERTY DOES NOT LIE WITHIN THE
100 YEAR FLOOD PLAIN AS PER FIRM
PANEL NO. 48201C 0310 L
MAP REVISION: 06/18/07
ZONE X
BASED ONLY ON VISUAL EXAMINATION OF MAPS.
INACCURACIES OF FEMA MAPS PREVENT EXACT
DETERMINATION WITHOUT DETAILED FIELD STUDY

A SUBSURFACE INVESTIGATION
WAS BEYOND THE SCOPE OF THIS SURVEY

D.C.L. = DIRECTIONAL CONTROL LINE
RECORD BEARING: VOL. 335, PG. 132, H.C.M.R.

DRAWN BY: VT

I HEREBY CERTIFY THAT THIS SURVEY WAS MADE
ON THE GROUND, THAT THIS PLAT CORRECTLY
REPRESENTS THE FACTS FOUND AT THE
TIME OF SURVEY AND THAT THERE ARE NO
ENCROACHMENTS APPARENT ON THE GROUND,
EXCEPT AS SHOWN HEREON THIS SURVEY IS
CERTIFIED FOR THIS TRANSACTION ONLY

RICHARD WILLETT
PROFESSIONAL LAND SURVEYOR
NO. 4615
JOB NO. 21-06514
AUGUST 25, 2021



Thrive
MORTGAGE

ERIN MERRYMAN
281-361-0312



PRECISION
surveyors

1-800-LANDSURVEY
www.precisionsurveyors.com
281-496-1586 FAX 281-496-1867 210-829-4941 FAX 210-829-1555
950 THREADNEEDLE STREET SUITE 150 HOUSTON, TEXAS 77079 1777 NE LOOP 410 SUITE 600 SAN ANTONIO, TEXAS 78217
FIRM NO. 10063700