

**29232 Sky Forest**

(60' R.O.W.)

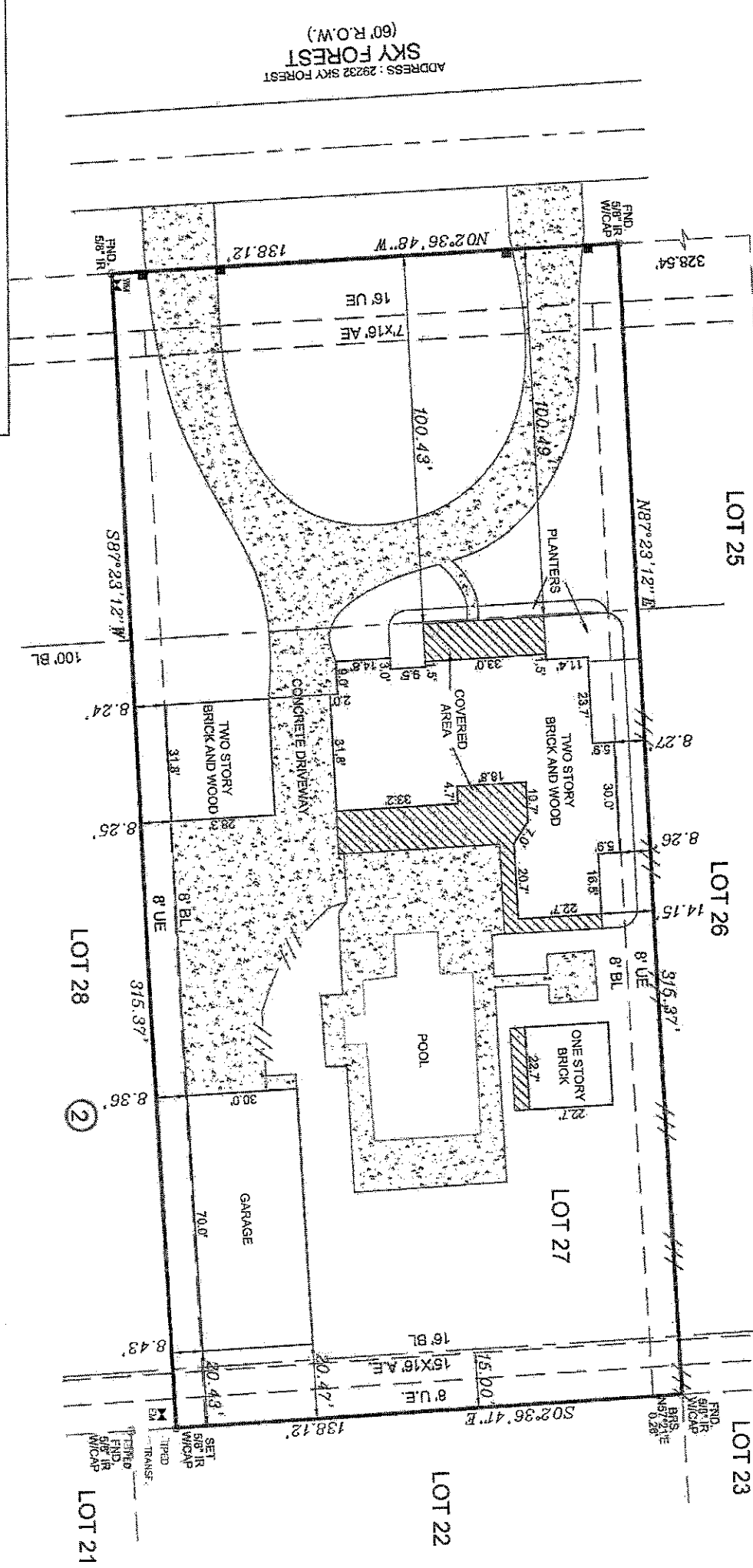
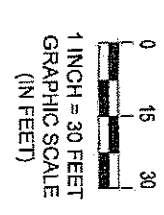

ADDRESS : 29232 SKY FOREST  
SKY FOREST  
(60' R.O.W.)

FIELD DATA SERVICE, INC.  
1613 AVENUE B  
KATY, TEXAS, 77493  
PHONE 281-793-5192

THIS DELINEATION REFLECTS TO THE BEST OF MY KNOWLEDGE THE POSITION OF THE LINES, CORNER MONUMENTS AND VISIBLE PHYSICAL IMPROVEMENTS ATTAINED THIS DATE BY AN ON THE GROUND SURVEY UNDER MY SUPERVISION.

*[Signature]*  
MAX T. RUTHER, REGISTERED  
PROFESSIONAL LAND SURVEYOR.  
NO. 1730

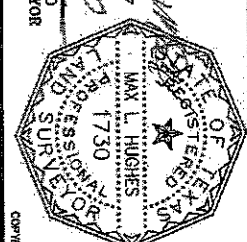

### PROPERTY DESCRIPTION

SURVEY OF: LOT 27, BLOCK 2 OF THE VILLAGE AT HIGH MEADOW, A SUBDIVISION IN MONTGOMERY COUNTY, TEXAS, ACCORDING TO THE MAP OR PLAT THEREOF RECORDED IN CABINET "2", SHEET 417, OF THE MAP RECORDS OF MONTGOMERY COUNTY, TEXAS.

ADDRESS: 29232 SKY FOREST, MAGNOLIA, TEXAS 77355  
PURCHASER: JAMES LEE BUCKALEW AND MICHELLE LEONE BUCKALEW

NAME: - GF  
TITLE COMPANY: -

DRAFTER: 11-7-17/BS

CREW: 11-8-4

KEY MAP No.1.

### FLOOD NOTE

\* THIS TADOT OR LOT-13 IS NOT IN THE 100 YEAR FLOOD PLAIN AND IS IN ZONE "X" AS LOCATED BY FEDERAL INSURANCE ADMINISTRATION DESIGNATED FLOOD HAZARD AREA. ADJACENT TO MAP No. 48063, MAP No. 48339, PHASE No. 61965 DATED 9-18-14.

[illegible]

LEGEND

PTA = PINCHED TOP PIPE

IP = IRON PIPE

IR = IRON ROD

FR = FOUND

Q = CHAIN LINK FENCE

DC = DIRECTIONAL CONTROL LINE

CONTROL MONUMENT

JOB 2014-144