

SCALE: 1" = 30'

The Certified Registered Professional Land Surveyor signing this survey certifies the accuracy standards and sufficiency of the survey provided hereon.

All information shown on this survey, Relies on a Commitment for Title Insurance, as provided by the Title Company and GF number referenced hereon. The surveyor did not research subject property.

CHAIN LINK FENCE

WOOD FENCE

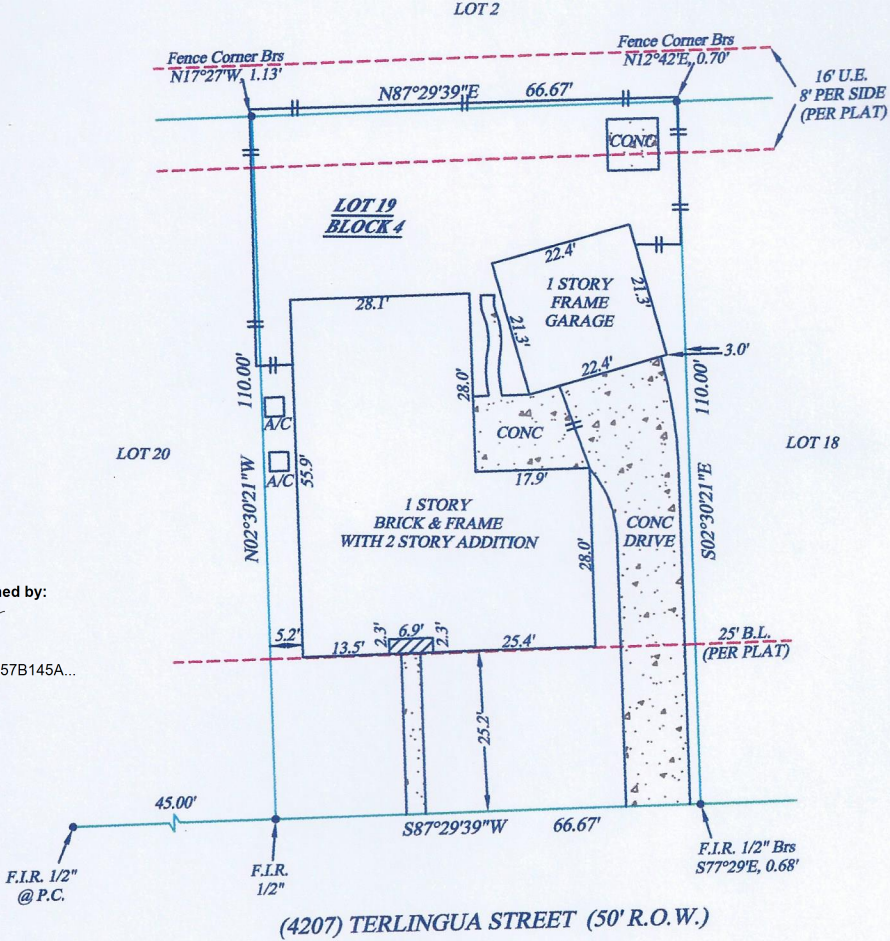

DocuSigned by:  
  
 94486F0357B145A...

- NOTES:
- 1: Any Restrictive Covenants Recorded in Volume 232, Page 116, of the Map Records of Harris County, Texas and by instruments filed for record under Harris County Clerk's File Nos. E575964, E668358 and V863929.
  - 2: Agreement for the installation, operation and maintenance of underground/overhead electrical distribution systems with Houston Lighting and Power Company recorded in Harris County Clerk's File No. E729358.

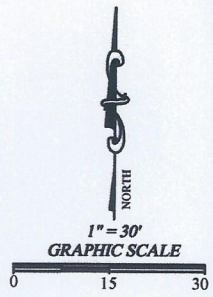

**BASIS OF BEARING: BEARINGS ARE BASED ON THE RECORDED PLAT**

<p><b>SURVEYOR INFORMATION:</b></p> <p><b>ELITE SURVEYING COMPANY, INC.</b></p> <p>P.O. Box 1697 "Se Habla Español" Pearland, TX. 77588-1697 Phone: 281-997-1585 Fax: 281-485-6321</p>		<p>Pat Whitlow Branch Manager/Escrow Officer</p> <p>7215 Fairmont Parkway, Ste 115 Pasadena, Texas 77305 Ph. 281-487-7575 / Fx: 281-487-7576 pwhitlow@southlandtitle.net</p>	
--	--	--	--

<p>CLIENT GF#: FM1318936</p> <p>SURVEY JOB #: 7-73-13</p> <p>SURVEY INVOICE #: 07823</p> <p>SURVEYOR: CG</p> <p>DRAFTER: C. GRIFFIN</p> <p>APPROVED: B.G. WELLS</p> <p>CERTIFIED TO: (AS PROVIDED)</p>	<p><b>LEGEND</b></p> <p>A/C: AIR CONDITIONER                  BLDG.: BUILDING                  (C.): CALCULATED                  C.B.: CHORD BEARING                  CBW: CONCRETE BLOCK WALL                  CL: CENTERLINE                  CONC.: CONCRETE                  COV: COVERED                  CS: CONCRETE SLAB                  (D.): DESCRIPTION                  DW: DRIVEWAY                  E.O.W.: EDGE OF WATER                  (E.): MEASURED</p> <p>P.C.: POINT OF CURVATURE                  P.C.P.: PERMANENT CONTROL POINT                  P.I.: POINT OF INTERSECTION                  P.O.B.: POINT OF BEGINNING                  P.O.C.: POINT OF COMMENCEMENT                  P.P.: POWER POLE                  P.R.C.: POINT OF REVERSE CURVATURE                  P.R.M.: PERMANENT REFERENCE MONUMENT                  P.T.: POINT OF TANGENCY                  CLF: CHAIN LINK FENCE                  WF: WOOD FENCE                  HWF: HOG-WIRE FENCE</p>
--	--

**SURVEYOR'S CERTIFICATE**

I, Bradley G. Wells, Texas Registered Professional Land Surveyor No. 5499, do hereby certify that the survey plat hereon is a true and accurate representation of the property hereon described, and do further state that this survey accurately depicts the substantial improvements to said property as located on the ground, and that there are no encroachments onto said property by any such improvements except as shown hereon.

FOR THE

CHAIN LINK FENCE

WOOD FENCE

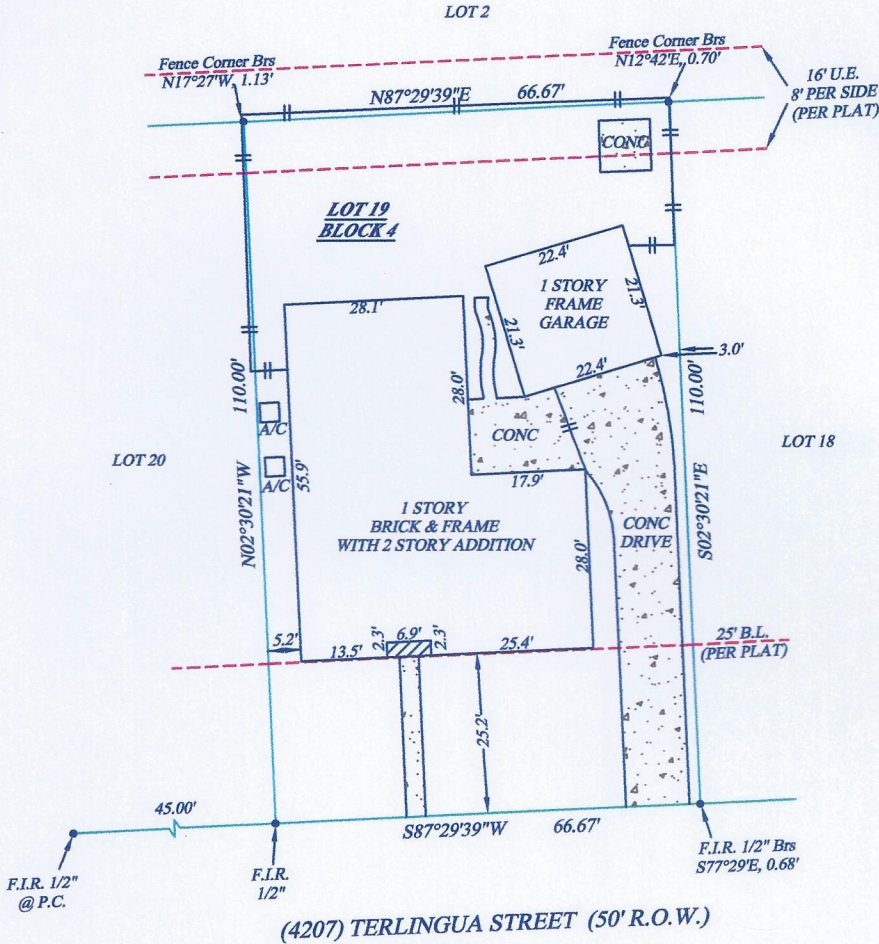

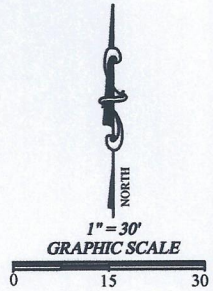

NOTES:

- 1: Any Restrictive Covenants Recorded in Volume 232, Page 116, of the Map Records of Harris County, Texas and by instruments filed for record under Harris County Clerk's File Nos. E575964, E668358 and V863929.
- 2: Agreement for the installation, operation and maintenance of underground/overhead electrical distribution systems with Houston Lighting and Power Company recorded in Harris County Clerk's File No. E729358.

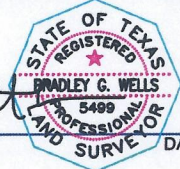

BASIS OF BEARING: BEARINGS ARE BASED ON THE RECORDED PLAT

<b>SURVEYOR INFORMATION:</b> <b>ELITE SURVEYING COMPANY, INC.</b>  P.O. Box 1697 Pearl and, TX. 77588-1697 Phone: 281-997-1585 Fax: 281-485-6321 "Se Habla Español"		 Pat Whitlow Branch Manager/Escrow Officer 7215 Fairmont Parkway, Ste 115 Pasadena, Texas 77505 Ph. 281-487-7575 / Fx: 281-487-7576 pwhitlow@southlandtitle.net	
<b>CLIENT GF#: FM1318936</b> <b>SURVEY JOB #: 7-73-13</b> <b>SURVEY INVOICE #: 07823</b> <b>SURVEYOR: CG</b> <b>DRAFTER: C. GRIFFIN</b> <b>APPROVED: B.G. WELLS</b> <b>CERTIFIED TO: (AS PROVIDED)</b>		<b>LEGEND</b> A/C: AIR CONDITIONER BLDG.: BUILDING (C.): CALCULATED C.B.: CHORD BEARING CBW: CONCRETE BLOCK WALL CL: CENTERLINE CONC.: CONCRETE COV.: COVERED CS: CONCRETE SLAB (D.): DESCRIPTION DW: DRIVEWAY E.O.W.: EDGE OF WATER (M.): MEASURED P.C.: POINT OF CURVATURE P.C.P.: PERMANENT CONTROL POINT P.I.: POINT OF INTERSECTION P.O.B.: POINT OF BEGINNING P.O.C.: POINT OF COMMENCEMENT P.P.: POWER POLE P.R.C.: POINT OF REVERSE CURVATURE P.R.M.: PERMANENT REFERENCE MONUMENT P.T.: POINT OF TANGENCY QLF: CHAIN LINK FENCE WF: WOOD FENCE HWF: HOG-WIRE FENCE	
South Land Title Company Envoy Mortgage Ltd. Charles Matthew Prince THIS SURVEY IS PREPARED FOR THE EXCLUSIVE USE AND BENEFIT OF THE PARTIES LISTED HEREON. LIABILITY TO THIRD PARTIES MAY NOT BE TRANSFERRED OR ASSIGNED.		<b>SURVEYOR'S CERTIFICATE</b> I, Bradley G. Wells, Texas Registered Professional Land Surveyor No. 5499, do hereby certify that the survey plat hereon is a true and accurate representation of the property hereon described, and do further state that this survey accurately depicts the substantial improvements to said property as located on the ground, and that there are no encroachments onto said property by any such improvements except as shown hereon.  SURVEYOR'S NAME: <i>Bradley G. Wells</i> DATED: 7/24/2013	
BUYER'S SIGNATURE: <input checked="" type="checkbox"/>		FLOOD ZONE (FOR INFORMATIONAL PURPOSES ONLY) SUBJECT PROPERTY SHOWN HEREON APPEARS TO BE LOCATED IN FLOOD ZONE "X", AREA OF MINIMAL FLOODING, PER F.I.R.M. PANEL NUMBER 480307, 0920L, LAST REVISION DATE 6-18-07. THIS SURVEYOR MAKES NO GUARANTEES AS TO THE ACCURACY OF THE ABOVE INFORMATION. THE LOCAL F.E.M.A. AGENT SHOULD BE CONTACTED FOR VERIFICATION.	
DATE: _____ REVISION: _____		DATE: _____ REVISION: _____	
QC/1: _____ QC/2: _____		R.R. _____ B.G.W. _____	