

2900-2902 Indian Paint Brush Rd., Brenham  
Washington County, Texas, 30.881 AC +/-

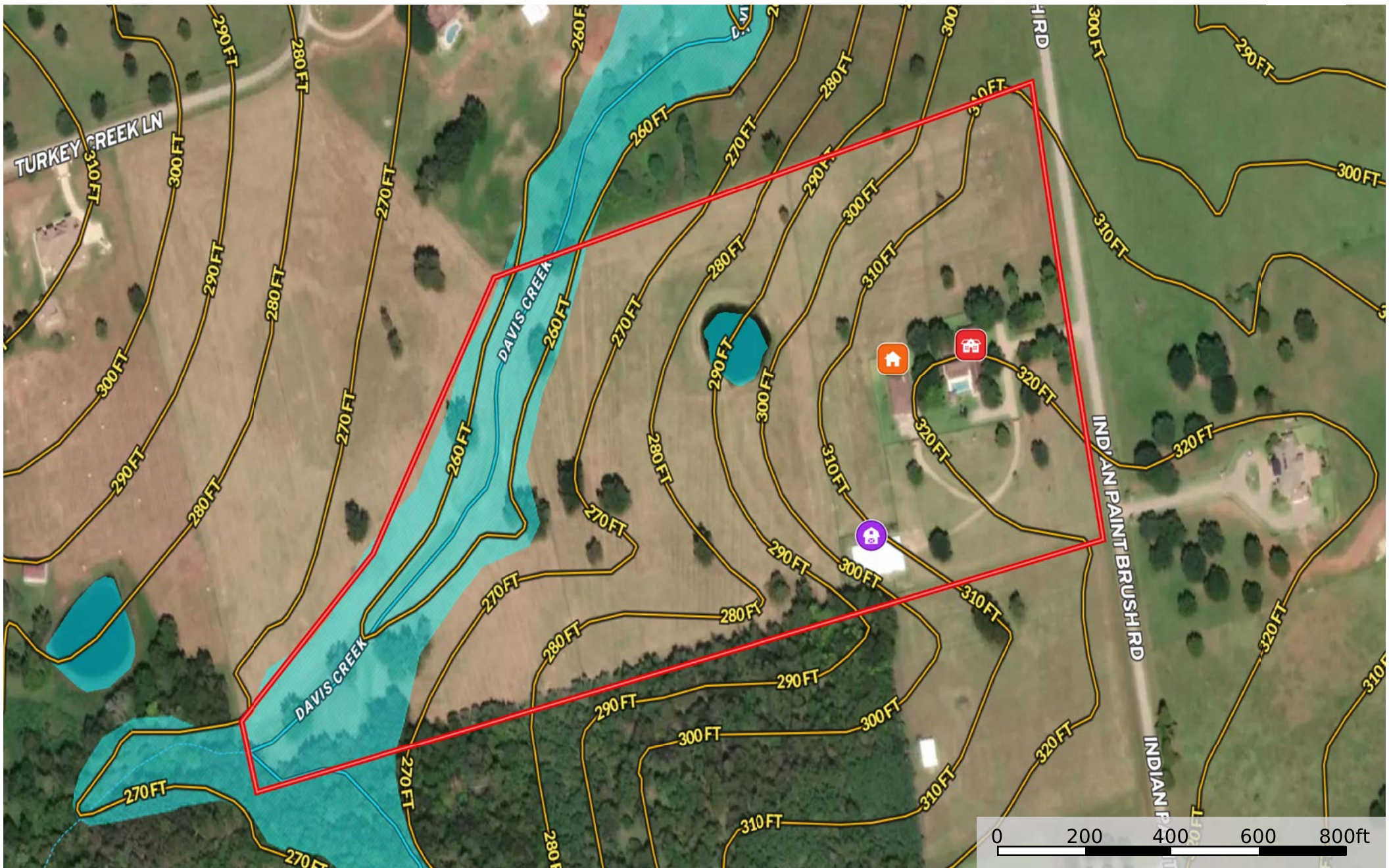

House

Main House

Barn

Boundary

100 Year Floodplain

500 Year Floodplain

Floodway

Special

Unmapped/Not Included

Stream, Intermittent

River/Creek

Water Body

Substations

Crude Oil

Natural Gas

Other



2900-2902 Indian Paint Brush Rd., Brenham  
Washington County, Texas, 30.881 AC +/-

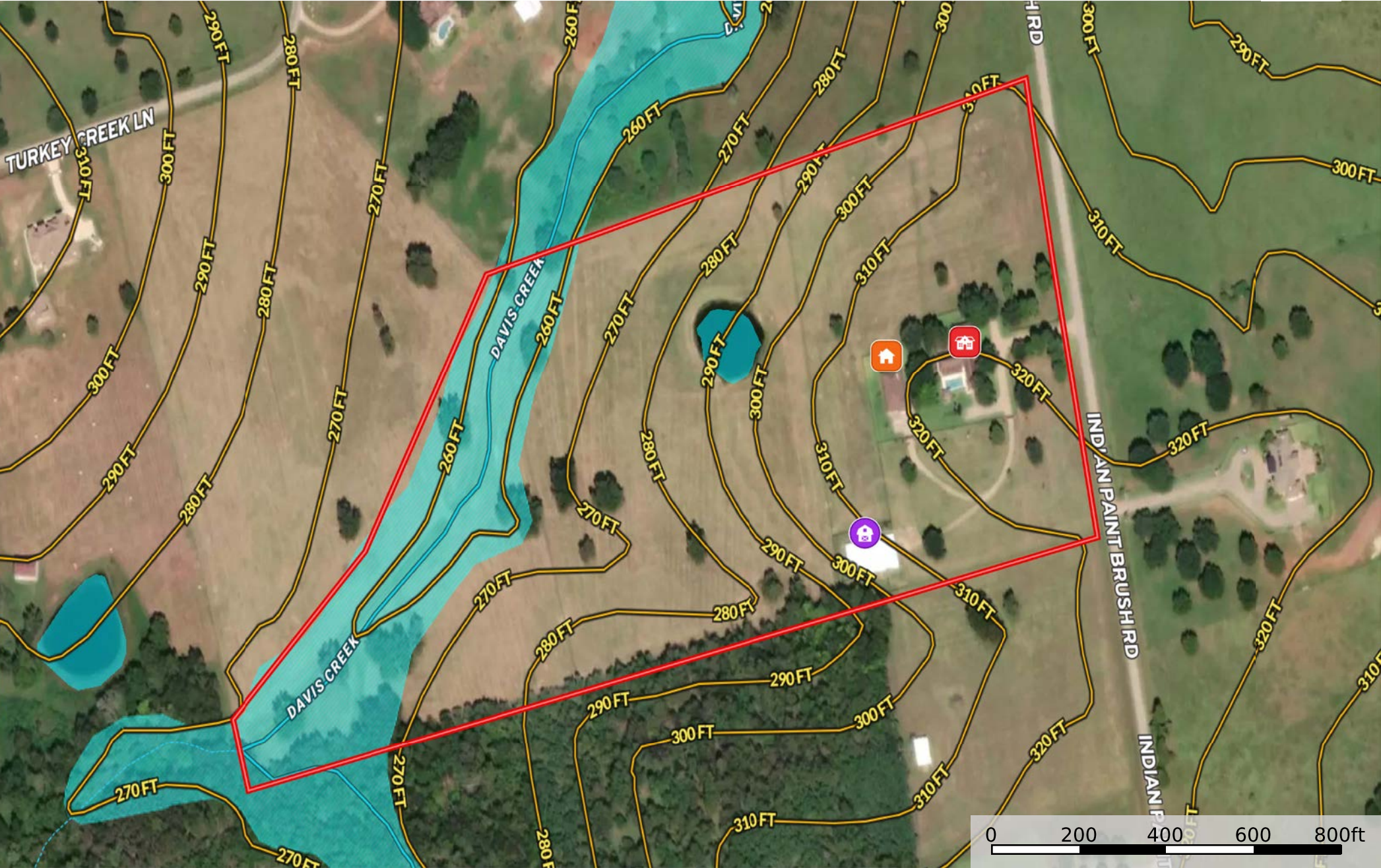

House

Main House

Barn

Boundary

100 Year Floodplain

500 Year Floodplain

Floodway

Special

Unmapped/Not Included

Stream, Intermittent

River/Creek

Water Body

Substations

Crude Oil

Natural Gas

Other