

UE	Utility Easement
AE	Aerial Easement
WLE	Water Line Easement
BL	Building Line
CP	Covered Porch
ROW	Right of Way
IP	Iron Pipe
IR	Iron Rod
--/	Board Fence
-X-	Chain Link Fence
-W-	Wrought Iron Fence

Zone AE indicates inside 100 year flood plain.

Bearing Reference
Recorded plat
299/23
M.R.H.C.T.

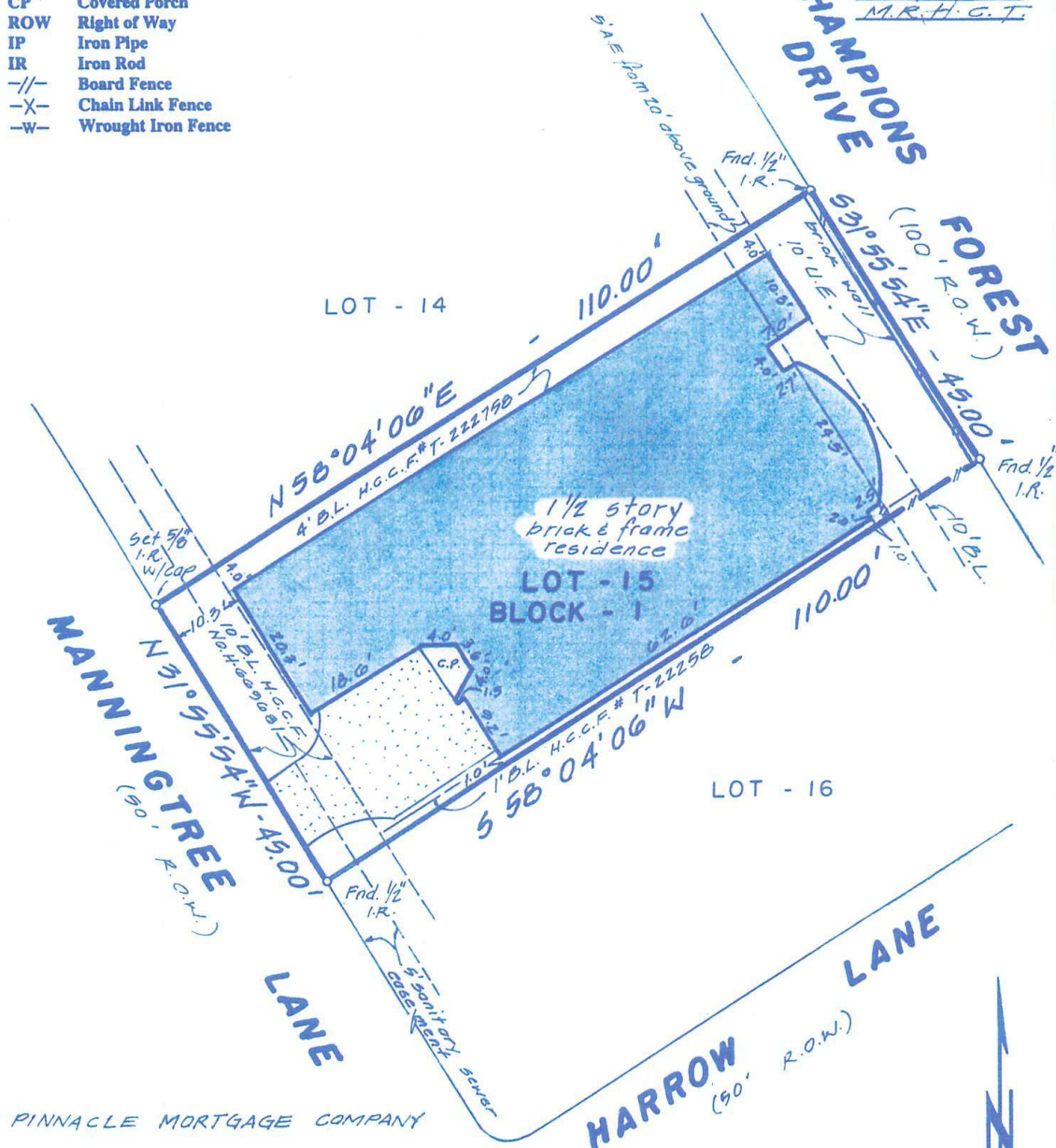

NOTE: Distances from property lines to improvements may not be used to reconstruct boundaries.

PURCHASER'S COPY

Lot 15 * Block 1
 Addition FOREST
 Section 2 recorded in Vol. 292 Page 23
 Harris County Map Records
 Harris County, Texas

Purchaser (Owner) Address Title Co. TERESA G. HOPPER
16602 MANNINGTREE LANE
SPRING, TEXAS 77379
HOUSTON TITLE G.F.# 99010112

Scale 1"=20'
Date 1-12-99
Job # 901051
Key Map 330F
Mike R.



I, **F.G. Huffman**, a **Registered Professional Surveyor** in the State of Texas; hereby certify that this plat was made from an actual survey on the ground by me or under my direction; that no encroachments exist at the time of this survey unless reflected hereon; that said survey conforms to the current **Texas Society of Professional Surveyors Standards and Specifications** for a **Category 1A, Condition 2 Survey**.

F. G. HUFFMAN & ASSOCIATES
8302 Cheswick Drive
Houston, Texas 77037
281 447 7802 Fax 281 847 4504

