

OF NO. 882100210? COMMONWEALTH LAND TITLE
 ADDRESS: 1014 DUTCH STREET
 DEER PARK, TEXAS 77538
 BORROWER: JAMES A YOUNGERS

LOT 5, BLOCK 3-C DEER PARK ADDITION

ACCORDING TO THE MAP OR PLAT THEREOF RECORDED
 IN VOLUME 725, PAGE 480 OF THE DEED RECORDS
 OF HARRIS COUNTY, TEXAS

SCALE: 1" = 30'

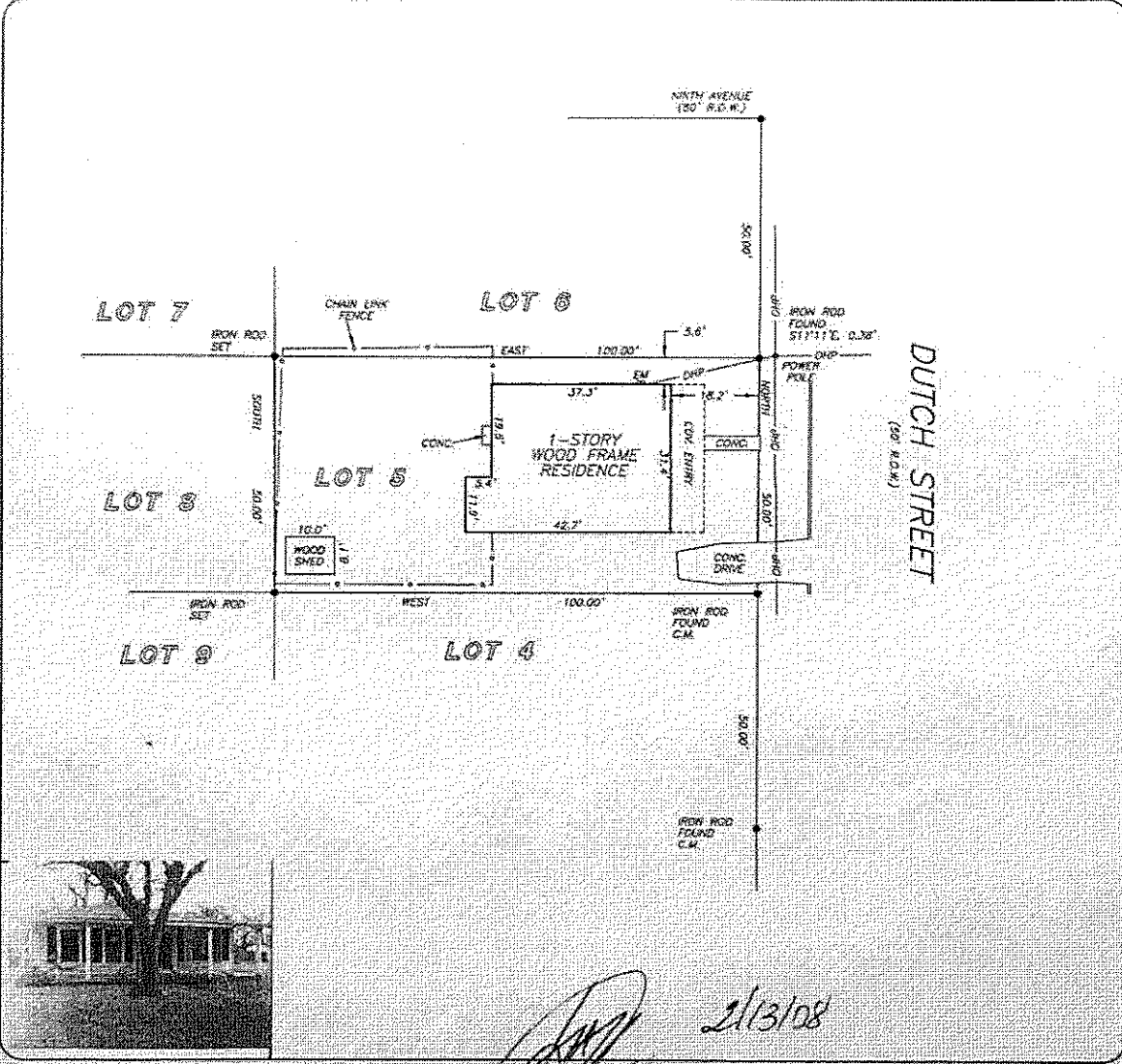

[Signature] 2/13/08

THIS PROPERTY DOES NOT LIE WITHIN THE
 100 YEAR FLOOD PLAIN AS PER FIRM
 MAP NO. 18026C D810 L
 MAP REVISION: 8/18/02
 NONE IS
 BASED THERE ON VISUAL EXAMINATION OF MAPS
 INACCURACIES OF FIRM MAPS PREVENT EXACT
 DETERMINATION WITHOUT DETAILED FIELD STUDY

A SUBSURFACE INVESTIGATION
 WAS BEYOND THE SCOPE OF THIS SURVEY

I HEREBY CERTIFY THAT THIS SURVEY WAS MADE
 ON THE GROUND THAT THIS PLAT CORRECTLY
 REPRESENTS THE FACTS FOUND AT THE
 TIME OF SURVEY AND THAT THERE ARE NO
 ENCROACHMENTS APPARENT ON THE GROUND
 EXCEPT AS SHOWN HEREON. THIS SURVEY IS
 LIMITED FOR THIS TRANSACTION ONLY AND
 ABSTRACTING PROVIDED IN THE ABOVE
 REFERENCED TITLE COMMITMENT WAS RELIED
 UPON IN PREPARATION OF THIS SURVEY

DANIEL KING
 PROFESSIONAL LAND SURVEYOR
 NO. 4784
 EXPI. 08-01-2011
 JANUARY 24, 2008

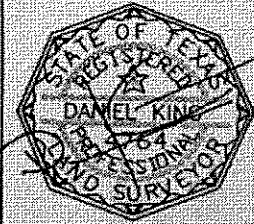

RECORD BEARING VOL. 725, PG. 480, 8/18/02

DRAWN BY: SA



LandAmerica
 Commonwealth
 CHARLENE HOLT
 281-363-1212



PRECISION SURVEYORS, INC.

1-800-LANDSURVEY 281-455-1562
 1-800-325-3767 FAX 281-455-1567
 14525 MEMORIAL DRIVE SUITE 3020 HOUSTON, TEXAS 77060