

TITLE COMPANY:

**stewart**

281-275-7050

C.F. #

1837904

ISSUE DATE:

SEPTEMBER 28, 2022

**S.M. WILLIAMS  
SURVEY  
ABSTRACT 97**

**REPLAT OF  
SEVENTH STREET  
SUBDIVISION  
SECTION 1  
VOL. 5, PG. 4  
P.R.F.B.C.**

SCALE 1"=20'

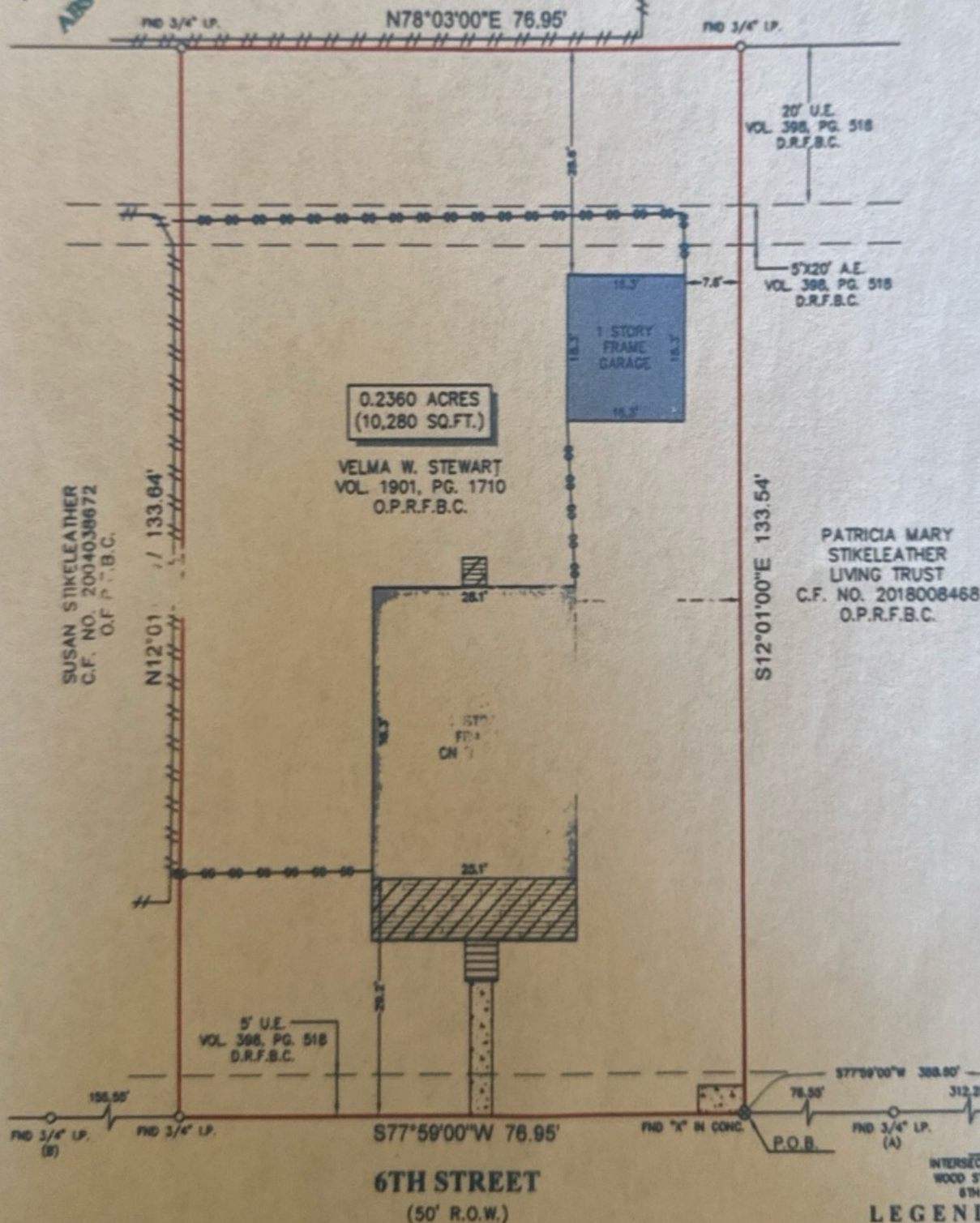
## NOTES:

- ALL BEARINGS SHOWN HEREON ARE REFERENCED TO A PRIOR DEED CONVEYED UNTO VELMA W. STEWART, RECORDED IN COUNTY CLERK'S FILE NO. 8862885, OF THE OFFICIAL PUBLIC RECORDS OF FORT BEND COUNTY, TEXAS, POINTS (A) AND (B) WERE HELD FOR HORIZONTAL CONTROL.
- ABSTRACT INFORMATION FOR THE SUBJECT TRACT WAS PROVIDED BY THE TITLE INSURANCE COMPANY LISTED ABOVE. SURVEYOR HAS NOT INDEPENDENTLY ABSTRACTED SUBJECT PROPERTY.
- THIS SURVEY IS CERTIFIED TO THE TITLE INSURANCE COMPANY LISTED ABOVE FOR THIS TRANSACTION ONLY. IT IS NOT



**T-47 RESIDENTIAL REAL PROPERTY AFFIDAVIT**Date: 4/18/2022

GF No. \_\_\_\_\_

Name of Affiant(s): Alexandra G. PattenAddress of Affiant: 123 6th, Sugar Land, Tx 77498Description of Property: 0097 S M Williams, Acres 0.236County Fort Bend, TexasDate of Survey: September 26, 2022

"Title Company" as used herein is the Title Insurance Company whose policy of title insurance is issued in reliance upon the statements contained herein.

Before me, the undersigned notary for the State of Texas personally appeared Affiant(s) who after by me being duly sworn, stated:

1. I am an owner of the Property. (Or state other basis for knowledge by Affiant of the Property, such as lease, management, neighbor, etc. For example, "Affiant is the manager of the Property for the record title owners.")
2. I am familiar with the property and the improvements located on the Property.
3. I am closing a transaction requiring title insurance and the proposed insured owner or lender has requested area and boundary coverage in the title insurance policy(ies) to be issued in this transaction. I understand that the Title Company may make exceptions to the coverage of the title insurance as Title Company may deem appropriate. I understand that the owner of the property, if the current transaction is a sale, may request a similar amendment to the area and boundary coverage in the Owner's Policy of Title Insurance upon payment of the promulgated premium.
4. To the best of my actual knowledge and belief, since Date of the Survey, there have been no:
  - a. construction projects such as new structures, additional buildings, rooms, garages, swimming pools, deckings, or other permanent improvements or fixtures;
  - b. changes in the location of boundary fences or boundary walls;
  - c. construction projects on immediately adjoining property(ies) which construction occurred on or near the boundary of the Property;
  - d. conveyances, replattings, easement grants and/or easement dedications (such as a utility line) by any party affecting the Property.

EXCEPT for the following (If None, Insert "None" Below):

Fence

5. I understand that Title Company is relying on the truthfulness of the statements made in this Affidavit to provide the area and boundary coverage and upon the evidence of the existing real property survey of the Property. This Affidavit is not made for the benefit of any other parties and this Affidavit does not constitute a warranty or guarantee of the location of improvements.

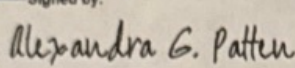
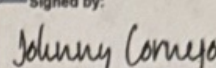

6. I understand that I have no liability to Title Company should the information in this Affidavit be incorrect other than information that I personally know to be incorrect and which I do not disclose to the Title Company.

<p>I declare under penalty of perjury that the foregoing is true and correct.</p> <p>Signed: <u>Signed by:</u>    <small>6660C48F7FAE408</small>                  Affiant <b>Alexandra G. Patten</b></p>	<p>I declare under penalty of perjury that the foregoing is true and correct.</p> <p>Signed: <u>Signed by:</u>    <small>614285C1CA384C6</small>                  Affiant</p>
---	---

SWORN AND SUBSCRIBED this 18th day of April 2025

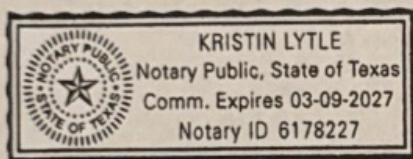

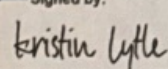
Signed by:  
  
92F1139F4F9944A4  
 Notary Public  
**Kristin Lytle**