

***CITY ORDINANCES**
****RESTRICTIVE COVENANTS**
*****BUILDER GUIDELINES**

WIRE FENCE — X —
CHAIN LINK FENCE — O —
IRON FENCE — I —
WOOD FENCE — // —
OVERHEAD UTILITIES — U —

BL = BUILDING LINE
PL = PROPERTY LINE
UE = UTILITY EASEMENT
AE = AERIAL EASEMENT
MH = MANHOLE
FNC = FENCE
BUILDING LINE ———
ESMT LINE - - - - -
AERIAL ESMT - - - - -

I.R. = IRON ROD
I.P. = IRON PIPE
PUE = PUBLIC UTILITY ESMT.
PAE = PERMANENT ACCESS ESMT.
MUE = MUNICIPAL UTILITY ESMT.
SSE = SANITARY SEWER ESMT.
WLE = WATERLINE EASEMENT
ROW = RIGHT OF WAY
FND = FOUND

LEGEND

CONCRETE [Symbol]
ELECT. BOX [Symbol]
FIRE HYDRANT [Symbol]
MANHOLE [Symbol]
WATER METER [Symbol]
UTIL. PEDESTAL [Symbol]

AC/A/C PAD [Symbol]
COVERED [Symbol]
SOD [Symbol]

SCALE 1"=30'

15' 15' 30'

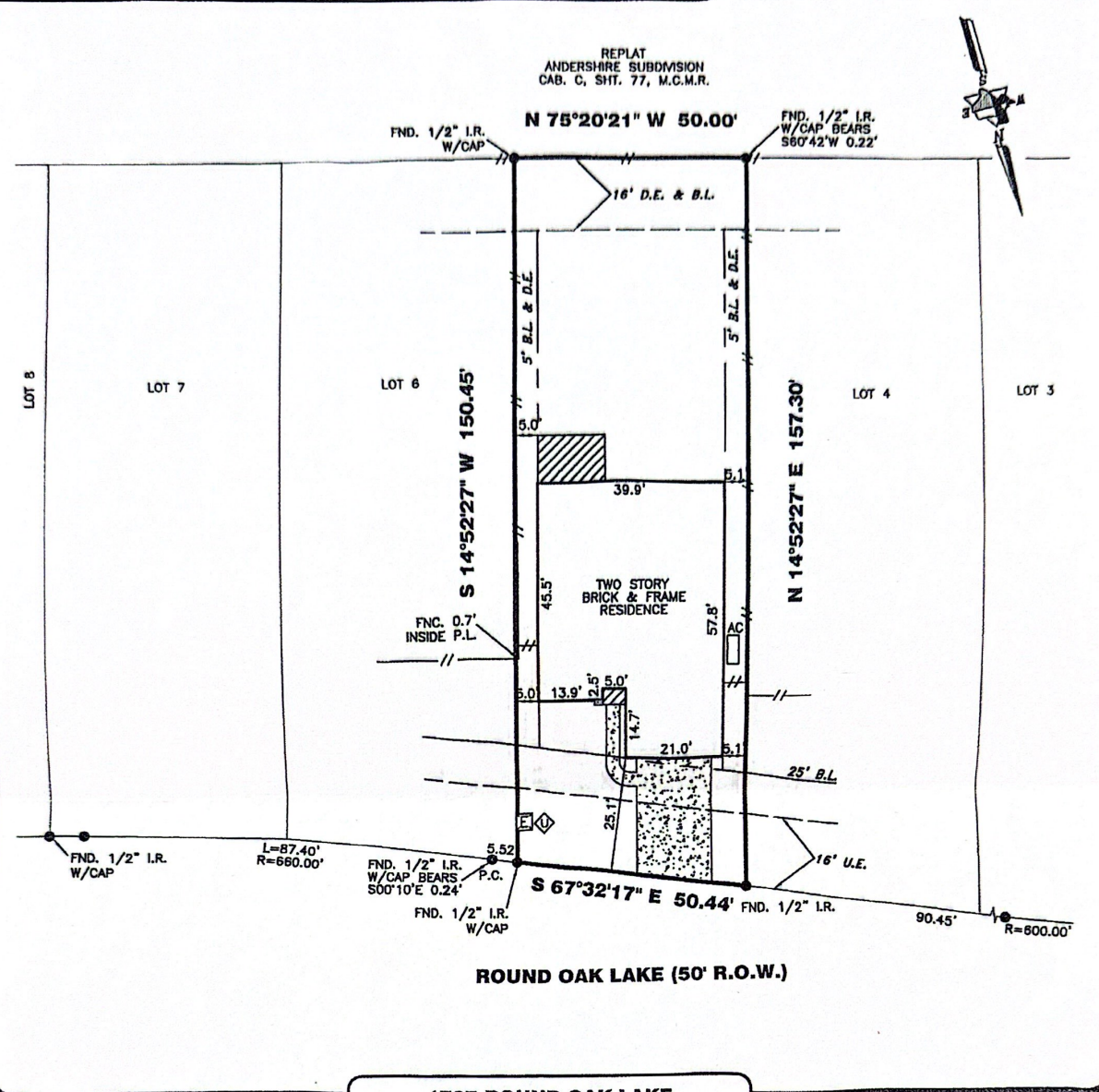

1737 ROUND OAK LAKE

PROPERTY INFORMATION

LOT 5 BLOCK 1

SUBDIVISION:
THE PARK AT WHITE OAK SECTION ONE

RECORDING INFO:
CABINET Z, SHEETS 398-399, MAP RECORDS MONTGOMERY COUNTY, TX

BORROWER:
JUAN ALCOCER AND KIMBERLY ALCOCER

TITLE CO.
PLATINUM TITLE PARTNERS, L.P.

G.F.# 14-15766-20 G.F. DATE: 01-29-14

SURVEYED FOR:
DEVON STREET HOMES, L.P.

DRAWING INFORMATION

TRI-TECH JOB NO: DS668-13
CLIENT JOB NO: N/A
DRAWN BY: DV
BEARING BASE: REFERRED TO PLAT NORTH
FIELD DATE: 08/23/13

FLOOD INFORMATION

F.I.R.M. NO: 48339C PANEL: 0376F
REVISED DATE: 12-19-96 ZONE: "X"

FLOOD INFORMATION PROVIDED HEREON IS BASED ON SCALING THE LOCATION OF THE SUBJECT TRACT ON THE FLOOD INSURANCE RATE MAPS. THE INFORMATION SHOULD BE USED TO DETERMINE FLOOD INSURANCE RATES ONLY AND IS NOT INTENDED TO IDENTIFY SPECIFIC FLOODING CONDITIONS. WE ARE NOT RESPONSIBLE FOR THE F.I.R.M.'S ACCURACY. FLOOD INFORMATION IS SUBJECT TO LETTER OF MAP CHANGES.

NOTES:

ALL EASEMENTS AND BUILDING LINES SHOWN ARE PER THE RECORDED PLAT UNLESS OTHERWISE NOTED.

ALL ROD CAPS ARE STAMPED "JEFF MOON RPLS #4639", UNLESS OTHERWISE NOTED.

RESTRICTIVE COVENANTS AND EASEMENTS AS DEFINED PER CAB. Z, SHEETS 398-399, M.R.M.C.T.X.; M.C.C.F. NOS. 200605444, 2008-07652, 2009-02417, 2010-03055, 2010-04536, 2012027995, 2012027996, 2012027997, 2012027998, 2013136913, 2002064398, 2006045411, 201319221

PROPERTY SUBJECT TO RECORDED RESTRICTIONS, REGULATIONS, & ORDINANCES IF ANY.

ABSTRACT INFORMATION PROVIDED HEREON IS BELIEVED TO BE SUFFICIENT AND CORRECT BY THE UNDERSIGNED SURVEYOR. THIS SURVEY DOES NOT CONSTITUTE A TITLE SEARCH BY THE SURVEYOR. THE ENCUMBRANCES OF RECORD, AS REFLECTED ON THIS SURVEY ARE BASED ON THE RECORDED MAP, PLAT AND/OR DEEDS IN CONJUNCTION WITH TITLE INFORMATION OBTAINED FROM THE TITLE REPORT LISTED HEREON.

ALL BUILDING LINES, RECORDED EASEMENTS, UNRECORDED EASEMENTS, BUILDING RESTRICTIONS (DEED RESTRICTIONS, ETC.) AND ZONING ORDINANCES (INCLUDING CITY OF CONROE), IF ANY, THAT AFFECT SUBJECT PROPERTY SHOULD BE VERIFIED.

THIS SURVEY DOES NOT ADDRESS ANY EAVES, GUTTERS OR OTHER OVERHANGING STRUCTURE FEATURES, WHICH MAY PROTRUDE OVER BOUNDARY, EASEMENT AND/OR BUILDING LINES, UNLESS OTHERWISE SHOWN HEREON.

A GROUND AND/OR AERIAL EASEMENT MAY EXIST ADJACENT TO ANY EXISTING UTILITY. OWNER AND BUILDERS SHOULD VERIFY WITH APPLICABLE UTILITY COMPANIES PRIOR TO PLANNING OR CONSTRUCTION.

REVISIONS

NO.	DATE	REASON	BY
1	08-20-13	FORM	GUN
2	03-08-14	FINAL	TOA

TRI-TECH SURVEYING COMPANY, L.P.

WWW.SURVEYINGCOMPANY.COM
10401 Westoffice Drive Phone: (713) 667-0800
Houston, Texas 77042 Fax: (713) 667-4610
TEXAS FIRM REG. NO. 10115900

CERTIFICATION

I, the undersigned registered professional land surveyor, do hereby state that the plat shown hereon represents a boundary survey made on the ground under my supervision of the tract or parcel of land, according to the map or plat thereof, indicated hereon.

THIS SURVEY IS VALID FOR THIS TRANSACTION ONLY. THIS SURVEY IS INVALID WITHOUT THE ORIGINAL EMBOSSED SURVEYORS SEAL AND SIGNATURE.

© 2014, TRI-TECH SURVEYING COMPANY, L.P.

03-07-14

RALPH C. HILTON
5797
PROFESSIONAL LAND SURVEYOR

SURVEYOR REGISTRATION