

This property is not located in the 100 year flood plain, & is in insurance rate map zone X, as per map 48201C0340G Dated 9-28-90

Scale: 1" = 20'

Note: All fences are 6' wood unless otherwise noted.

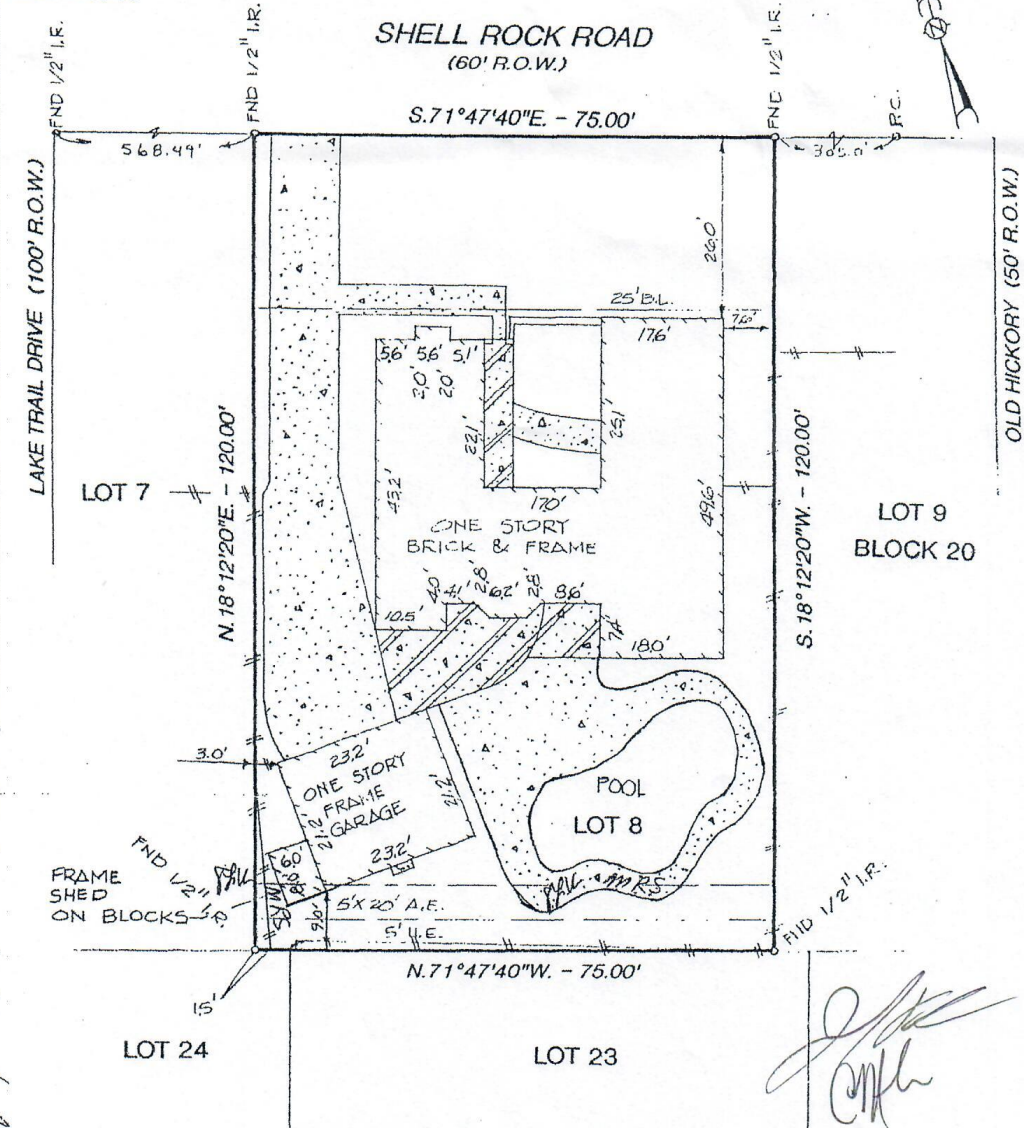

M. L. R. Stevens

[Handwritten Signature]

Note:
 - Basis for Bearings: assumed as platted
 - Distances shown are ground distances
 - All abstracting done by title company

I hereby certify that this survey was made on the ground under my supervision on June 7, 95 and that this plat represents the facts found at the time of the survey.

D. E. West 6/18/95
 D. E. West R.P.L.S. No. 1229 Date



LOT: 8	BLOCK: 20	SUBDIVISION: FAIRMONT PARK	SECTION: 2
RECORDATION: VOLUME 88, PAGE 61 MAP RECORDS		COUNTY: HARRIS	STATE: TEXAS
ADDRESS: 10430 SHELL ROCK ROAD		CITY: LaPORTE 77571	LENDER: LaPorte State Bank, F.S.B.
PURCHASER: Mark Robin Stevens and Nancy Louise Stevens		TITLE COMPANY: HERITAGE TITLE COMPANY	G.F. #: 228810
 GULLETT & ASSOCIATES, INC. P.O. BOX 230187 HOUSTON, TEXAS 77223 (713) 644-3219 • FAX (713) 644-4945			DRAWN BY: J.D. KGR EXAMINED BY: 95060706