

GF NO. 19-03-2479 MOMENTUM TITLE
 ADDRESS: 1307 ROMERO DRIVE
 PEARLAND, TEXAS 77581
 BORROWER: ERIC JAMES RYDALCH AND
 GISSELLE SUSANA RYDALCH LA ROTTA

LOT 3, BLOCK 3 VILLA VERDE SECTION 2

A SUBDIVISION IN HARRIS COUNTY, TEXAS
 ACCORDING TO THE MAP OR PLAT THEREOF
 RECORDED IN FILM CODE NO. 524213 OF THE MAP
 RECORDS OF HARRIS COUNTY, TEXAS

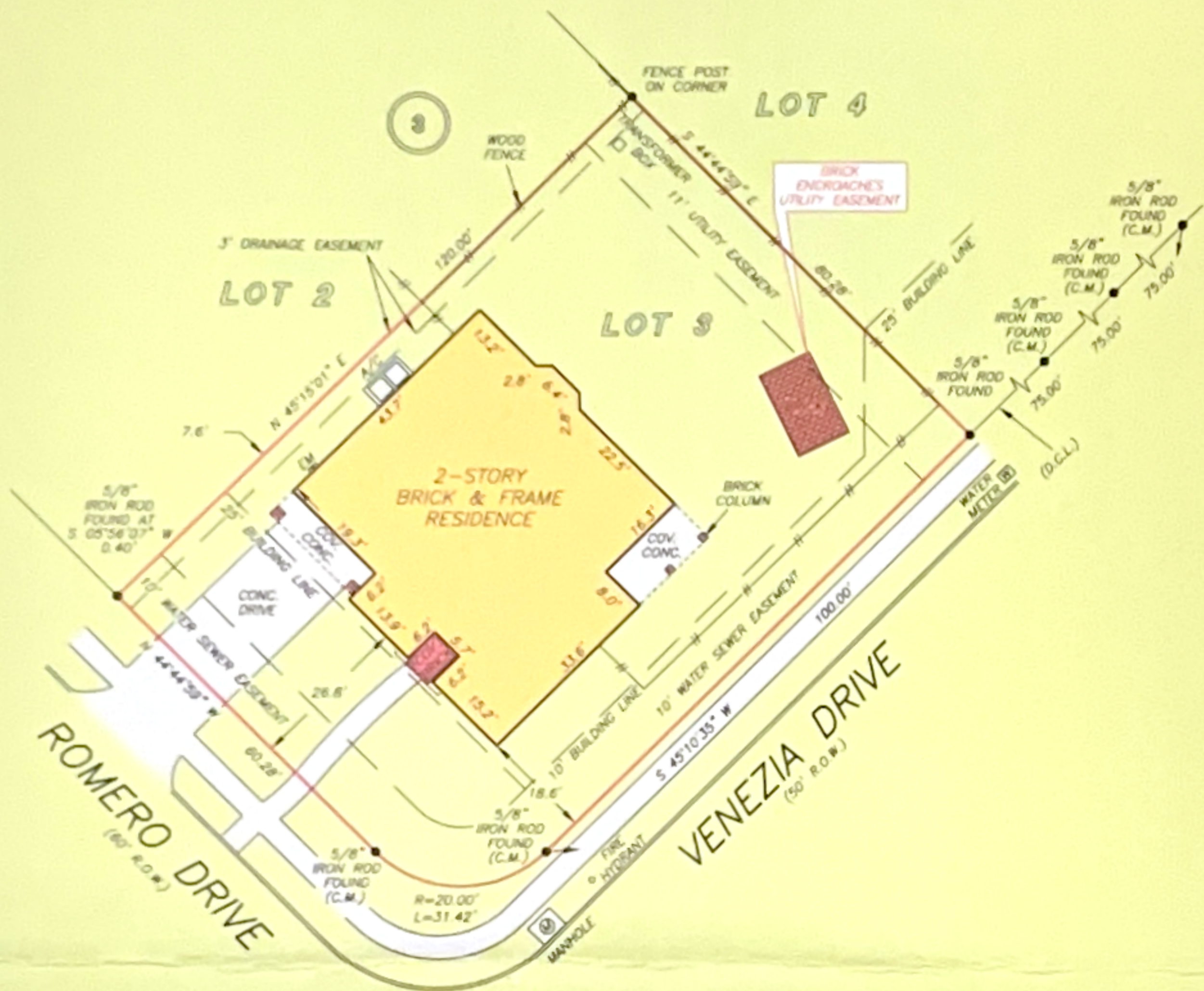
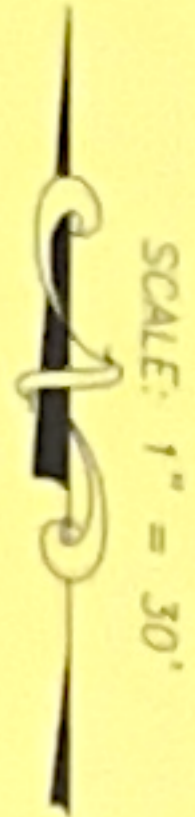

NOTE: AGREEMENT BY AND BETWEEN DEVELOPER AND CENTERPOINT ENERGY FOR INSTALLATION OF UNDERGROUND ELECTRICAL DISTRIBUTION SYSTEM AS PER H.C.C.F. NO. W468101.

THIS PROPERTY DOES NOT LIE WITHIN THE 100 YEAR FLOOD PLAIN AS PER FIRM PANEL NO. 48201C 1055 L MAP REVISION: 06/18/2007 ZONE X BASED ONLY ON VISUAL EXAMINATION OF MAPS. INACCURACIES OF FEMA MAPS PREVENT EXACT DETERMINATION WITHOUT DETAILED FIELD STUDY

A SUBSURFACE INVESTIGATION WAS BEYOND THE SCOPE OF THIS SURVEY

D.C.L. = DIRECTIONAL CONTROL LINE
 RECORD BEARING: FILM CODE NO. 524213, H.C.M.R.

DRAWN BY: AC

I HEREBY CERTIFY THAT THIS SURVEY WAS MADE ON THE GROUND, THAT THIS PLAT CORRECTLY REPRESENTS THE FACTS FOUND AT THE TIME OF SURVEY AND THAT THERE ARE NO ENCROACHMENTS APPARENT ON THE GROUND, EXCEPT AS SHOWN HEREON. THIS SURVEY IS CERTIFIED FOR THIS TRANSACTION ONLY AND ABSTRACTING PROVIDED IN THE ABOVE REFERENCED TITLE COMMITMENT WAS RELIED UPON IN PREPARATION OF THIS SURVEY

JAMES P. WALKOVIK
 PROFESSIONAL LAND SURVEYOR
 NO. 5971
 JOB NO. 19-07176
 AUGUST 13, 2019

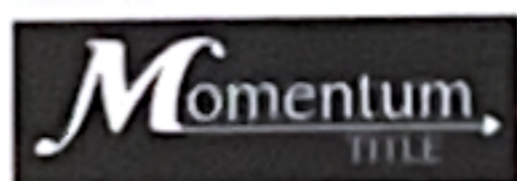

ANDREW WHITE
 281-378-4700



PRECISION
 surveyors

1-800-242-1111
 www.precision-surveyors.com

381-488-1586 281-281-496-1867 210-829-4847 Fax: 281-829-1006

c/o WINDHAMMER CORP DATE 150 HAYWOOD BLVD 75089 1270 W 120TH +10-1548 680 JAW W/F/NOV 2014 78077

(plat NO. 1706-0233)