

SCALE: 1" = 30'

A SUBDIVISION IN HARRIS COUNTY, TEXAS  
ACCORDING TO THE MAP OR PLAT THEREOF RECORDED  
IN VOLUME 275, PAGE 55 OF THE MAP RECORDS  
OF HARRIS COUNTY, TEXAS

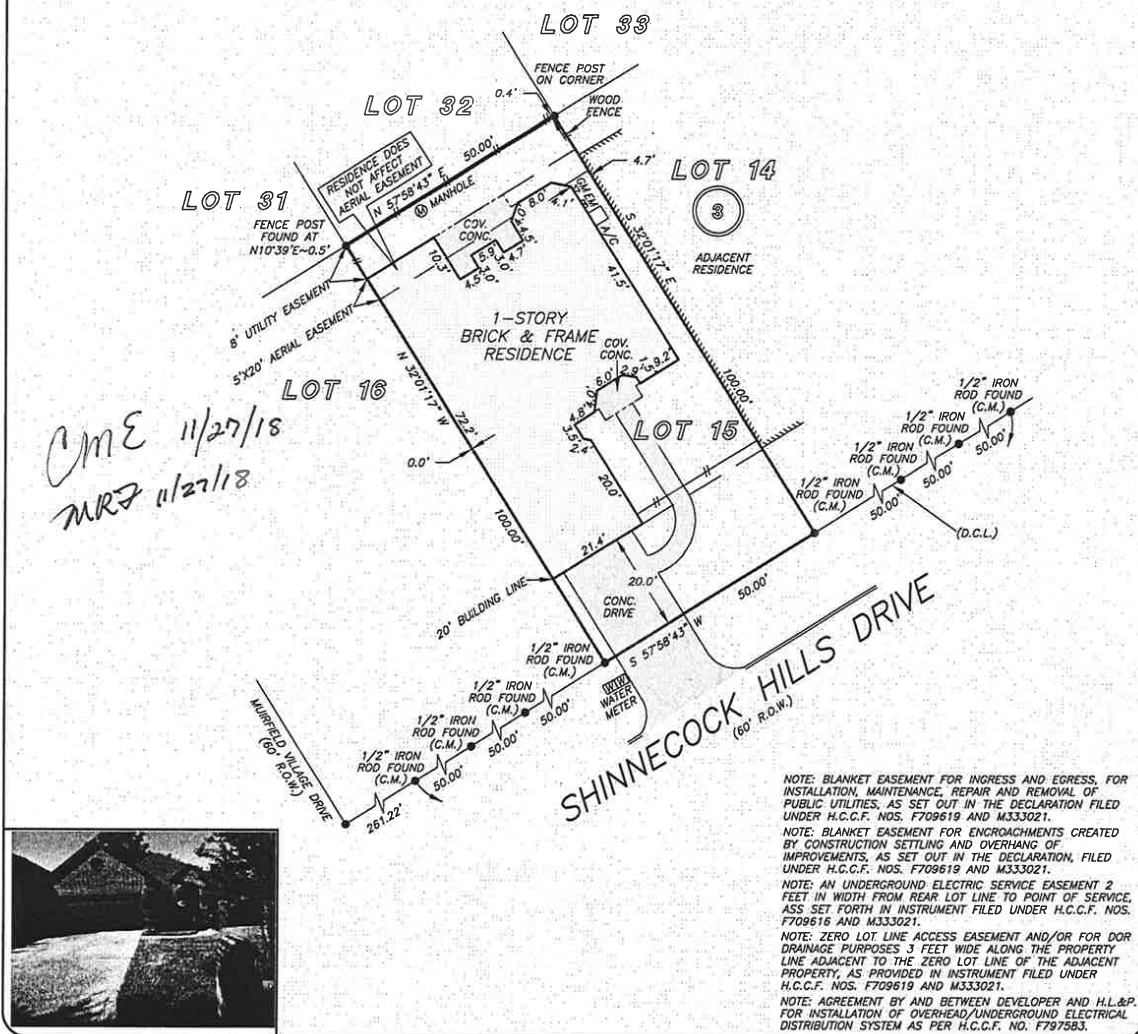

STATE OF TEXAS  
REGISTERED  
JAMES P. WALKOWIAK  
5971  
PROFESSIONAL  
SURVEYOR



*Charter Title  
Company*

---

  
*Living of Solids*

**BARBARA MOORE**  
**713-871-9700**



**PRECISION**  
surveyors

1-800-LANDSURVEY  
www.precisionsurveyors.com

281-496-1586 FAX 281-496-1867 210-829-4941 FAX 210-829-1555  
950 THREADNEEDLE STREET SUITE 150 HOUSTON, TEXAS 77079 1777 NE LOOP 410 SUITE 600 SAN ANTONIO, TEXAS 78217  
FIRM NO. 10063700