

(12531) HAMMERSMITH DRIVE  
(60' R.O.W.)

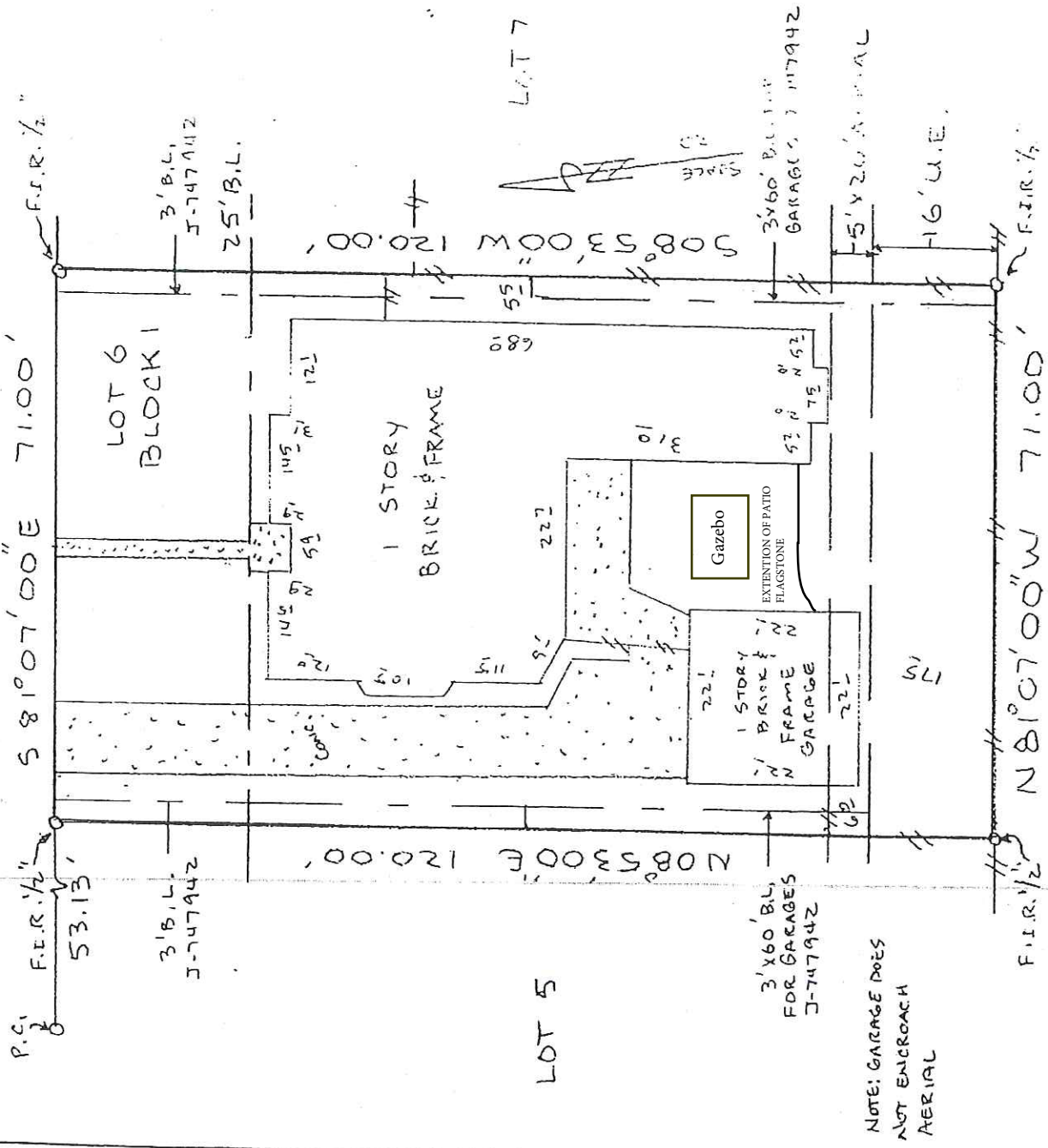

NOTE: GARAGE DOES NOT ENCRoACH AERIAL

NOTE: An agreement with H.L.&P. under Clerk's File No.J-382062.

BUYER *Arnie J. Sowden* Margaret F. Sowden  
12531 Hammersmith Drive

DESCRIBED PROPERTY

Lot 6, in Block 1 of LAKEWOOD FOREST, SECTION 14, a subdivision in Harris County, Texas, according to the map or plat thereof, recorded in Volume 326, Page 127 of the Map Records of Harris County, Texas.

TEXAS LAND COORDINATORS, INC.

P.O. Box 1697  
Pearland, TX 77588 • Tel: (281) 997-1585

G.F. 97107960  
Date: 5-9-97  
Inv. # 13-5-X3-97

JOB# 13-5-X3-97

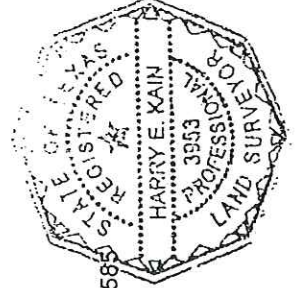

I do hereby certify that this survey was this day made on the ground of the property legally described hereon, (or on the attached sheet), and is correct, and there are no encroachments unless shown, and was done by me or under my supervision, and conforms to or exceeds the current standards as adopted by the Texas Board of Professional Land Surveying.

Note: There are no natural drainage courses on this property.  
Note: This property does not lie in a flood hazard zone according to H.U.D./F.I.A. 480287 0240J 11-6-96 7 C.H. X

*Harry E. Kain*  
7/12/1997