

GF NO. 04409696 STEWART TITLE  
 ADDRESS: 920 CABLE STREET  
 CONROE, TEXAS 77301  
 BORROWER: ADAM G. GREENLY

0.1808 ACRE  
 SITUATED IN THE DENWARD JAMES SURVEY  
 ABSTRACT NO. 289  
 OF MONTGOMERY COUNTY, TEXAS  
 (SEE ATTACHED METES AND BOUNDS)

SCALE: 1" = 25'

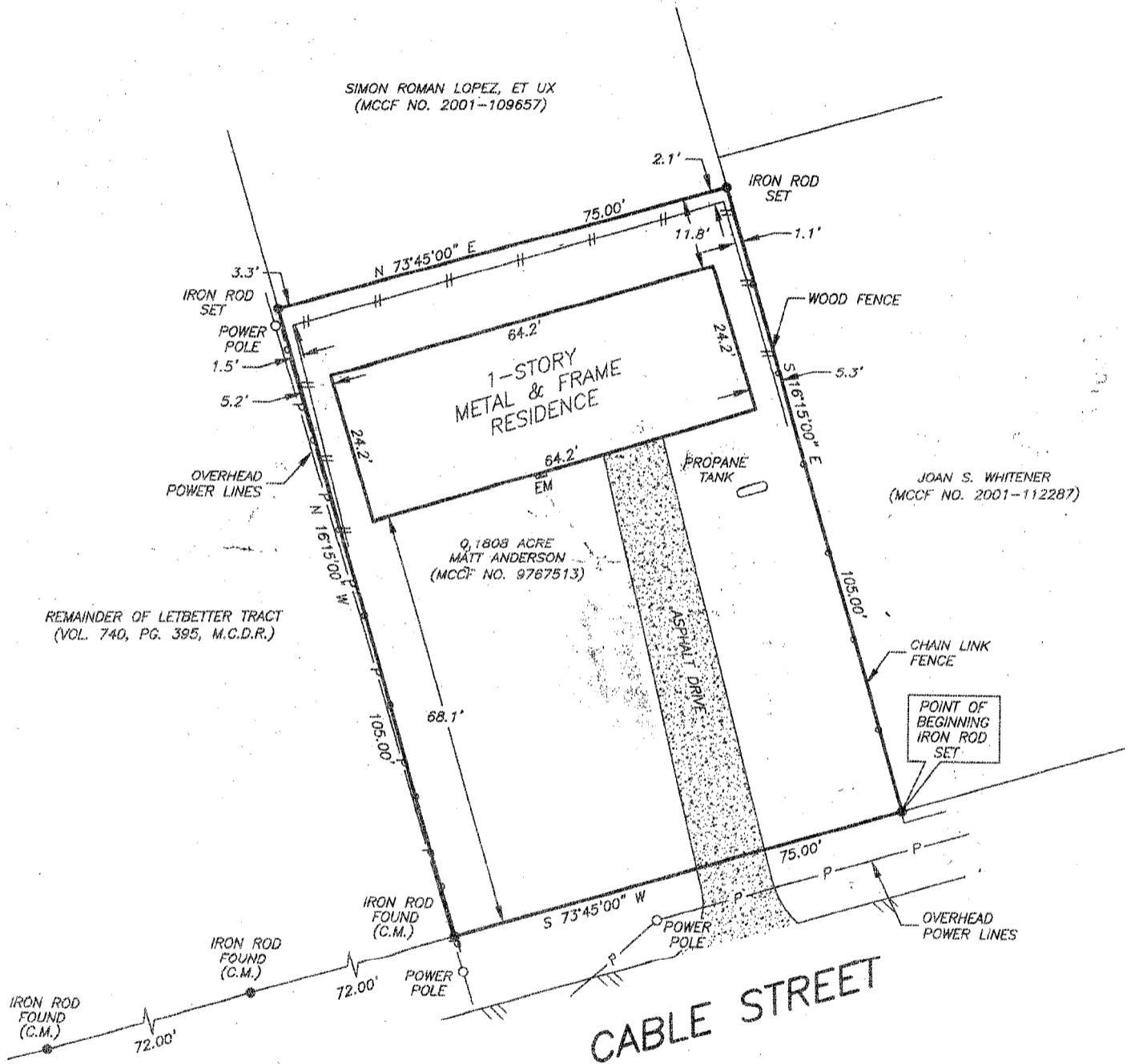

THIS PROPERTY DOES NOT LIE WITHIN THE  
 100 YEAR FLOOD PLAIN AS ESTABLISHED  
 BY THE U.S. DEPT. OF HOUSING & URBAN  
 DEVELOPMENT.  
 COMMUNITY/PANEL NO. 48339C 0379 F  
 MAP REVISION: 12/19/1996  
 ZONE X

*[Handwritten Signature]*

I HEREBY CERTIFY THAT THIS SURVEY WAS MADE  
 ON THE GROUND, THAT THIS PLAT CORRECTLY  
 REPRESENTS THE FACTS FOUND AT THE  
 TIME OF SURVEY AND THAT THERE ARE NO  
 ENCROACHMENTS APPARENT ON THE GROUND,  
 EXCEPT AS SHOWN HEREON. THIS SURVEY IS  
 CERTIFIED FOR THIS TRANSACTION ONLY AND  
 ABSTRACTING PROVIDED IN THE ABOVE  
 REFERENCED TITLE COMMITMENT WAS RELIED  
 UPON IN PREPARATION OF THIS SURVEY.

RECORD BEARING: MCCF NO. 2001-112287

**PRECISION SURVEYORS**  
 PROFESSIONAL LAND SURVEYS

1-800-LANDSURVEY 281-496-1586  
 1-800-526-3787 FAX 281-496-1867

14923 MEMORIAL DRIVE, SUITE B100 HOUSTON, TEXAS 77079

*[Handwritten Signature]*  
 MAARTEN DE WAAL  
 PROFESSIONAL LAND SURVEYOR  
 NO. 5112  
 DRAWING NO. 05-00129  
 JANUARY 11, 2005

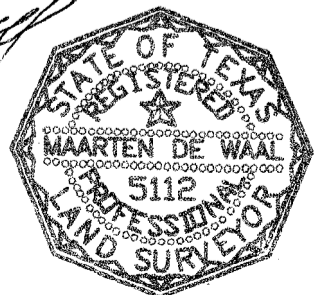

DRAWN BY: RC