

LEGEND  
NTS Not To Scale



SCALE: 1" = 30'

Survey of 36 foot by 125 foot tract of land out of and a part of Lot Eleven (11), of GILCHRIST SUBDIVISION, a subdivision of the South 40 acres of the East 150 acres of the Elijah Franks Survey, Abstract No. 64, Galveston County, Texas, according to the map or plat thereof recorded in Volume 443, Page 148, of the Deed Records of Galveston County, Texas (GCDR), and being a 36' x 60' tract conveyed to Ray Kaskie as recorded in County Clerk File Number (CCFN) 2002044750 (GCDR) together with a 36' x 65' tract conveyed to Raymond Kaskie as recorded in County Clerk File Number (CCFN) 2011050574 (GCDR), said 36 foot x 125 foot tract being more particularly described by metes and bounds on attached Exhibit "A":

I hereby certify that on the below date, the herein described property, together with improvements located thereon, was surveyed on the ground and under my direction, and that this map, together with dimensions as shown hereon, accurately represents the facts as found on the ground this date.

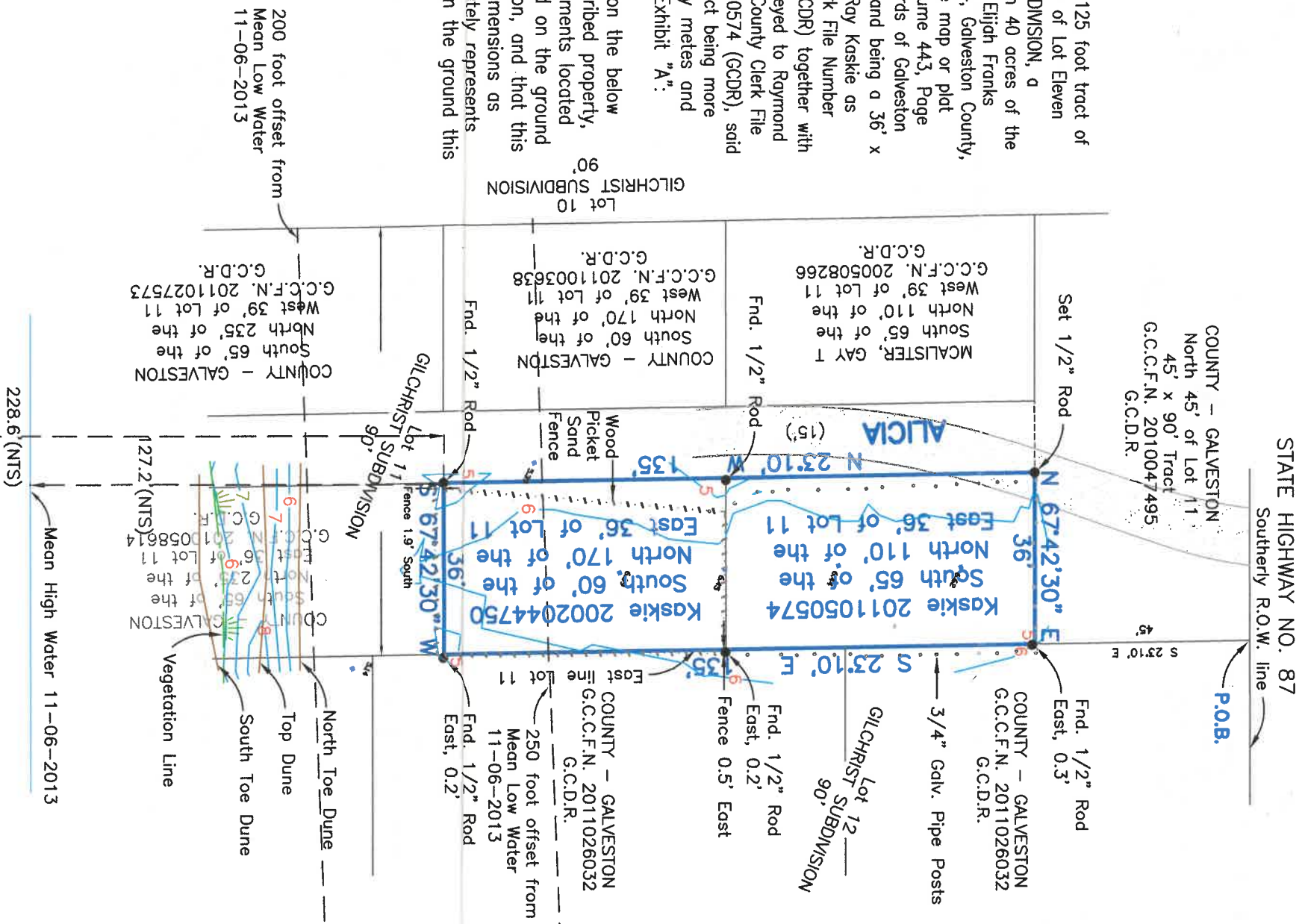

Sidney Bouise  
Registered Professional  
Land Surveyor No. 5287

*Sidney Bouise*



SURVEY DATE October 30, 2013  
FILE NO. 3585-0001-0000-009  
DRAFTING ms  
JOB No. 13-0893

**COASTAL SURVEYING OF TEXAS, INC.**  
P.O. BOX 2742 (mailing)  
CRYSTAL BEACH, TX 77650  
975 LAZY LANE WEST, CRYSTAL BEACH  
SURVEYGALVESTON.COM  
ph (409) 684-6400  
fx (409) 684-6112

**NOTES:**

- 1) This property does lie within the 100 Year Flood Plain as established by the Federal Emergency Management Agency.
- 2) This property is subject to any restrictions of record and may be subject to setbacks from power lines as established by OSHA (call your power company).
- 3) Bearings based on Monumentation of South R.O.W. line of State Highway No 87.
- 4) Elevations are shown in feet above Mean Sea Level NAVD '88 Datum as tied to NGS Monument HGCS 64.
- 5) Surveyed without benefit of a Title Report.