

X *Christy Nicole Z...* 10-28-13
 X *Matthew W. Bauri* 10/28/13

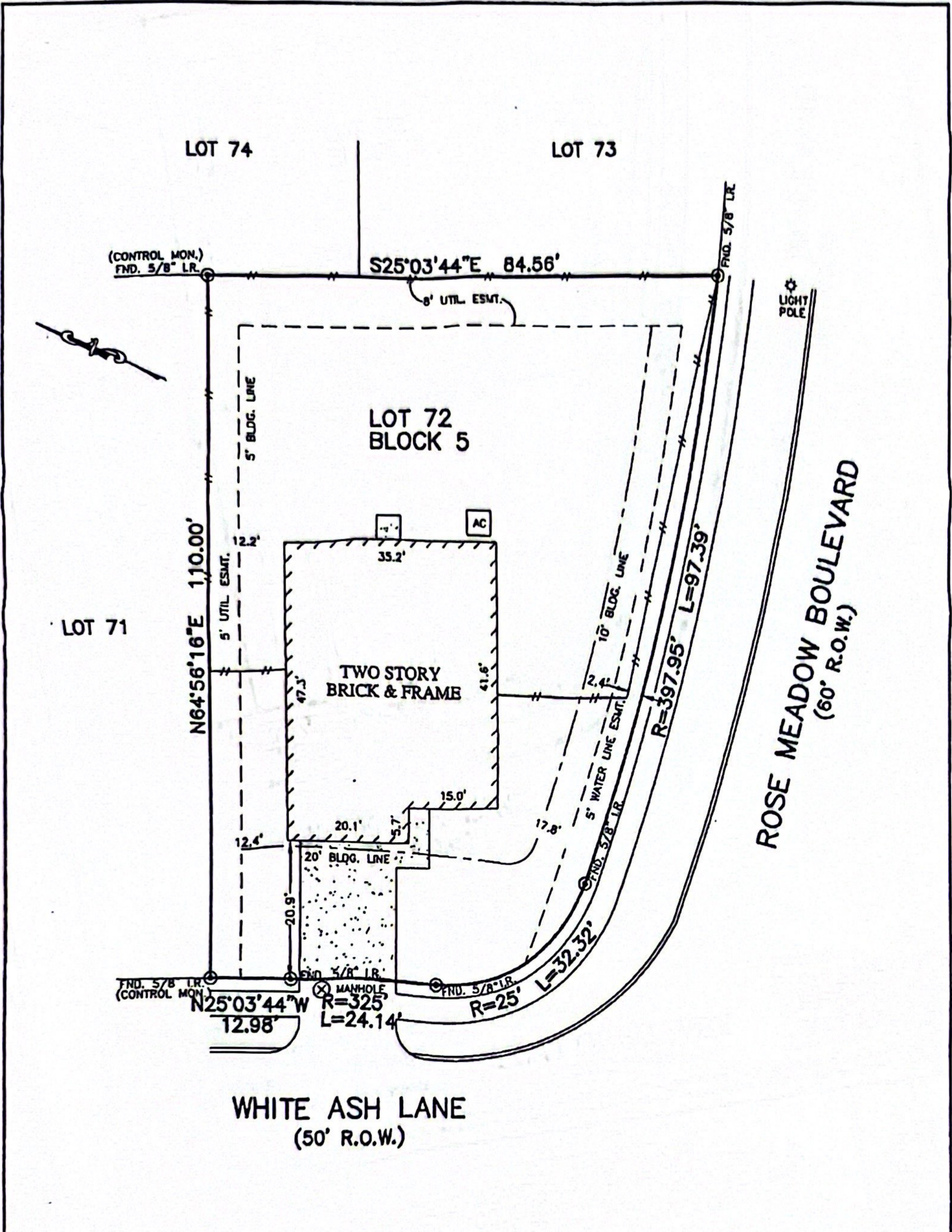

NOTES:
 1. ALL BEARINGS SHOWN HEREON ARE BASED ON THE RECORDED PLAT.
 2. SUBJECT TO APPLICABLE RESTRICTIVE COVENANTS LISTED IN ITEM No.1, SCHEDULE "B" OF TITLE COMMITMENT ISSUED BY TEXAS AMERICAN TITLE COMPANY.
 3. AGREEMENT FOR UNDERGROUND ELECTRIC SERVICE PER C.F. No. 20120556345.
 © 2013, ALLPOINTS SERVICES, CORP., All Rights Reserved. This original work is protected under copyright laws, Title 17 U.S. Code Sections 101 & 102. All violators will be prosecuted to the extent of the law. This survey is being provided solely for the use of the recipients and no license has been created, express or implied, to copy the survey except as is necessary in conjunction with the original transaction.

PLAT OF SURVEY
 SCALE: 1" = 20'

FLOOD MAP:
 THIS PROPERTY LIES IN ZONE "X" AS DEPICTED ON COMMUNITY PANEL No. 48201 C 0745 L, DATED: 06-18-07
THIS INFORMATION IS BASED ON GRAPHIC PLOTTING. WE DO NOT ASSUME RESPONSIBILITY FOR EXACT DETERMINATION.

FOR: LGI HOMES
 ADDRESS: 6902 WHITE ASH LANE
 ALLPOINTS JOB #: LG61237 MA
 G.F.:



ALLPOINTS SERVICES CORP
 PHONE: 713-468-7707
 FAX: 713-827-1861

LOT 72, BLOCK 5,
WEST MEADOWS SUBDIVISION, SECTION 3,
FILM CODE No. 650273, MAP RECORDS
HARRIS COUNTY, TEXAS

I HEREBY CERTIFY THAT THIS PLAT REPRESENTS THE RESULTS OF A SURVEY MADE ON THE GROUND, ON THE 27th DAY OF AUGUST, 2013.

Jose B. Bauri

