

W. D. EVANS

REGISTERED PROFESSIONAL LAND SURVEYOR NO. 392
Office: Whitney, Texas 76692 (817) 694-7625 / Moli:
1606 Rebecca, Cleburne, TX 76031 (817) 558-8049

TOPO Survey

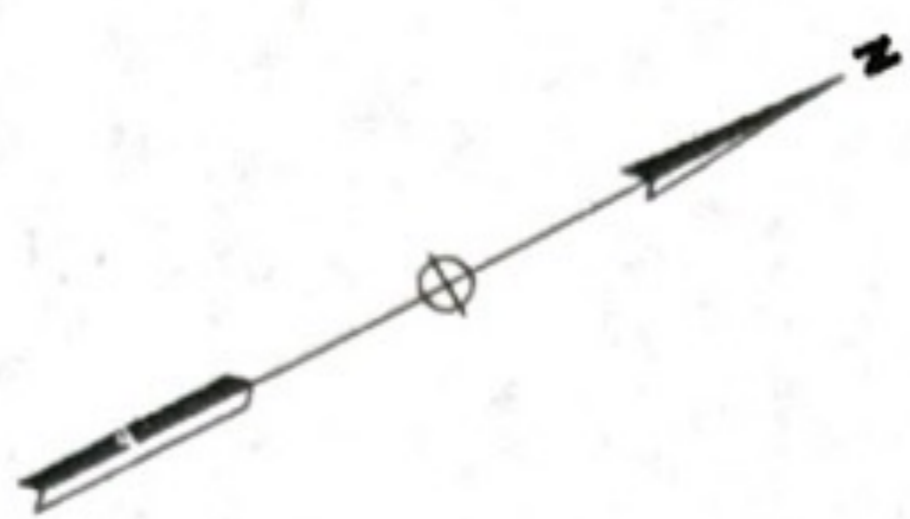
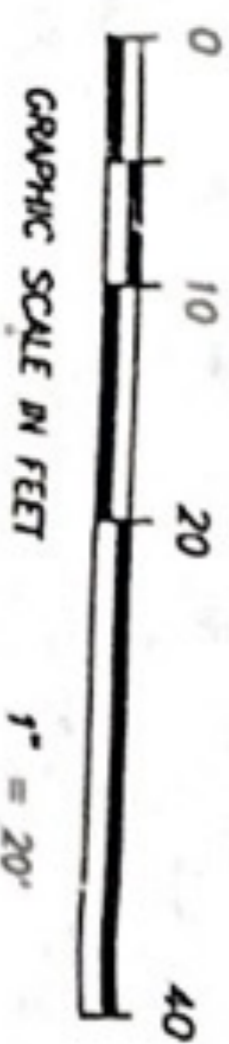

I hereby affirm that this survey was made upon the ground and that this drawing represents the facts found at the time of the survey, and that there were no visible protrusions, intrusions, or overlapping or improvements except as shown according to the information furnished.

W. D. Evans
REGISTERED PROFESSIONAL LAND SURVEYOR NO. 392

6/10/17

Topographic Survey of Lot 19, The Highlands Subdivision
lying in the Gertudes Chierino Survey, A-119
Lake Whitney, Bosque County, Texas

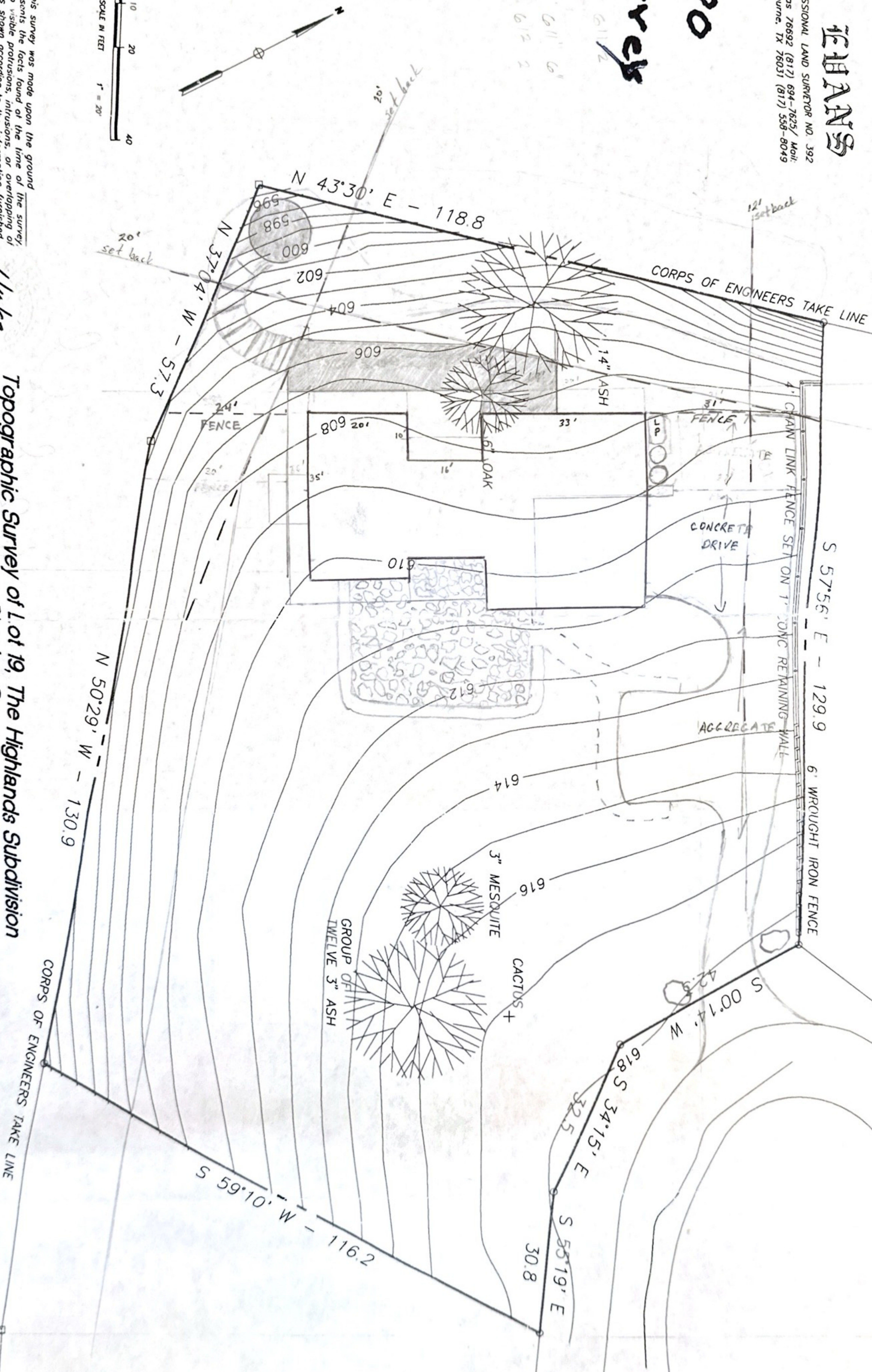

W. D. EVANS

REGISTERED PROFESSIONAL LAND SURVEYOR NO. 392
Office: Whitney, Texas 76692 (817) 694-7625/ Mail:
1606 Rebecca, Cleburne, TX 76031 (817) 558-8049

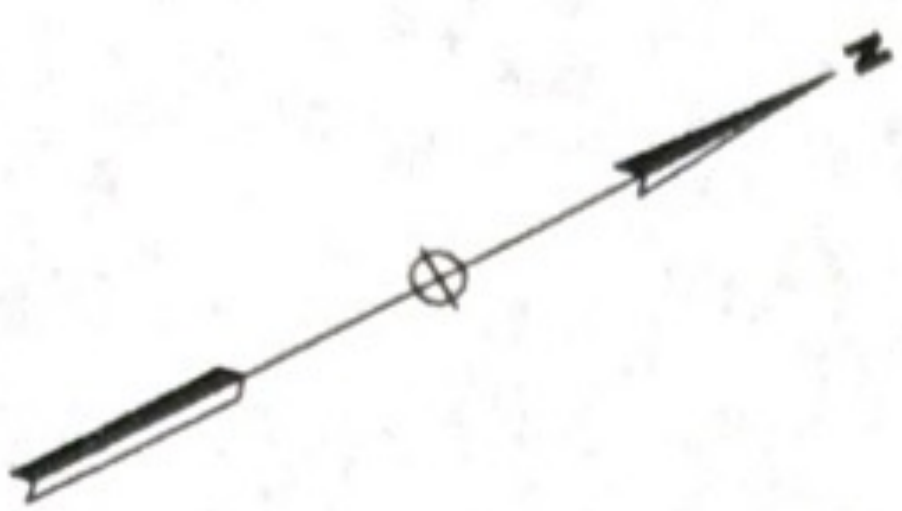
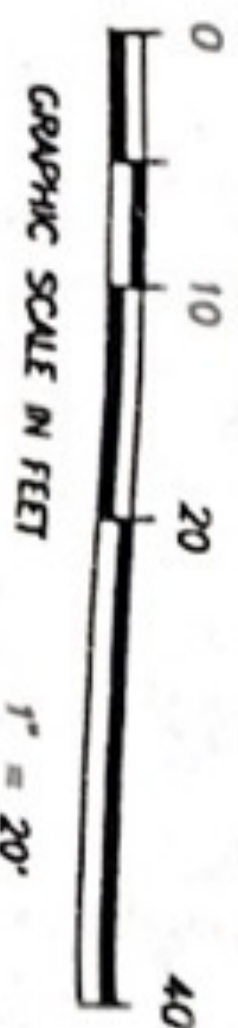

I hereby affirm that this survey was made upon the ground that this drawing represents the facts found at the time of the survey, and that there were no visible protrusions, intrusions, or overlapping of improvements except as shown according to the information furnished.

W.D. Evans
W. D. EVANS
REGISTERED PROFESSIONAL LAND SURVEYOR NO. 392

6/10/97
**Topographic Survey of Lot 19, The Highlands Subdivision
lying in the Gertrudes Cherno Survey, A-119
Lake Whitney, Bosque County, Texas**

