

Scale: 1" = 20'

Amoco Pipeline Esmt
Per Vol. 454, Pg. 115

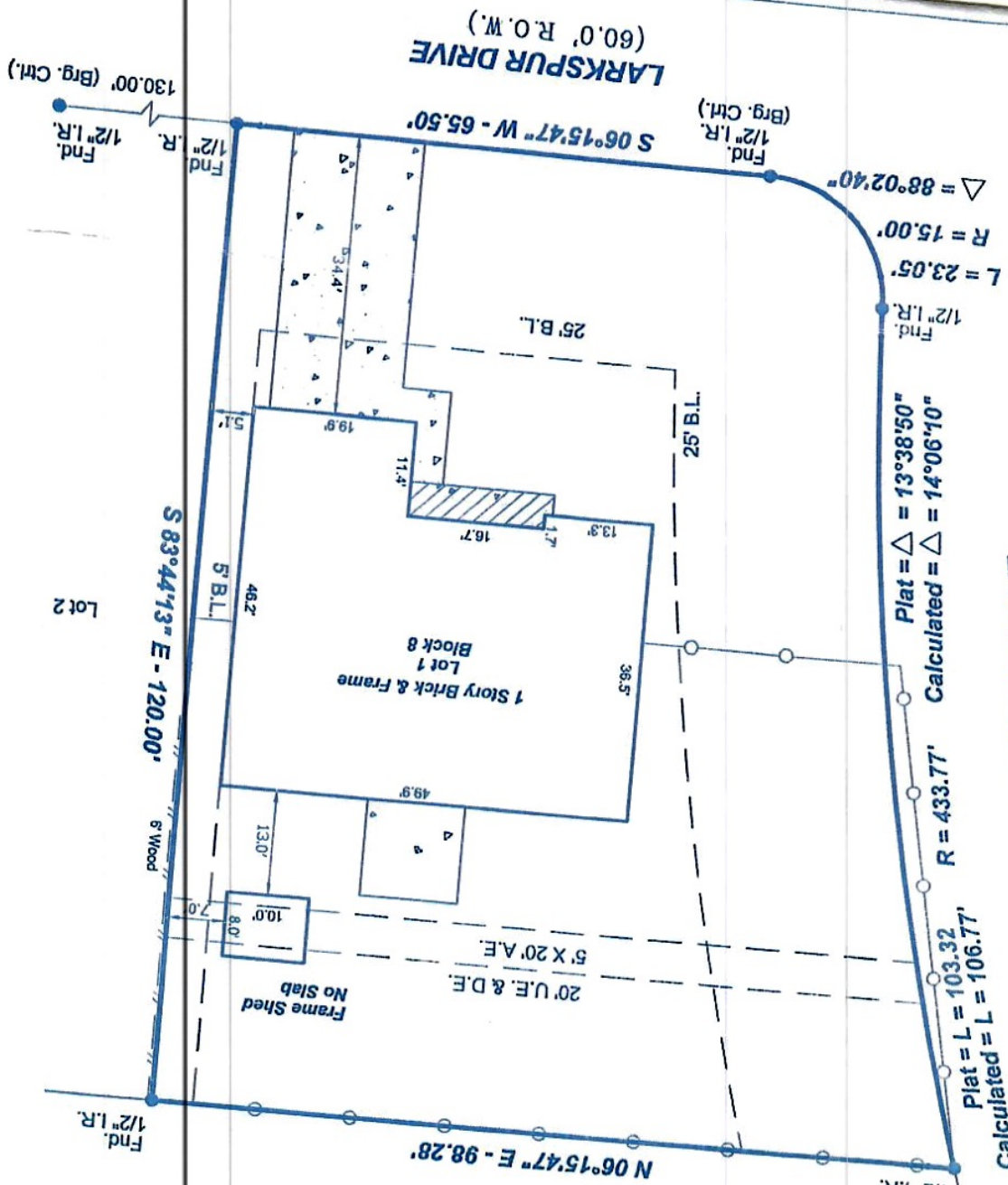

WILDWINN DRIVE
(60.0' R.O.W.)

LARKSPUR DRIVE
(60.0' R.O.W.)

(Brg. Ctn.)

LARKSPUR DRIVE (60.0' R.O.W.)

Bearings: West R.O.W. Larkspur Drive.
 shown are ground distances.
 cting done by title company.
 & U.E.'s taken from recorded plat unless otherwise noted.
 s are 4' chain link unless otherwise noted.
 vey certified for this transaction ONLY.
 is NOT to be relied upon for ANY other purpose.
 sion ties from improvements to property lines are calculated
 ould NOT be relied upon for construction and/or removal of
 improvements including fences.
 ng dimensions may not be used to calculate square footage.
 n error.

This property appears to be out of
 the 100 year flood plain, &
 in insurance rate map zone X,
 as per map 48039C0165H
 Dated: 6-5-89
 This determination to be used for flood insurance
 rate purpose ONLY and is NOT to be relied upon for
 ANY other purpose. Surveyor has NOT determined
 whether property lies in a FLOODWAY area and makes
 NO representation as to whether property lies within
 a FLOODWAY area or will flood.



I certify to the Lender, Purchaser, and Title Company
 med hereon ONLY that this survey depicts my opinion of the
 undary location based on the evidence found as of 04-26-02.

[Signature] 4/26/02
 George J. Gale, R.P.L.S. No. 4678

Inherent inaccuracies of FEMA or flood control maps preclude a surveyor from certifying to accuracies of locations based on such maps. Surveyor Makes No Representation As To Whether Property Lies Within Floodway Areas

SECTION: 2	
STATE: TEXAS	
COUNTY: BRAZORIA	
SUBDIVISION: WESTGLEN SUBDIVISION	
LENDER: CHASE MANHATTAN MORTGAGE	G.F.# 293086
CITY: ALVIN	
TITLE COMPANY: CHICAGO TITLE INSURANCE	
ADDRESS: 3890 LARKSPUR DRIVE	
PURCHASER: LARRY L. ROSE ROSA L. ROSE	
LOT: 1	BLOCK: 8
VOLUME 16, PAGE 37 OF MAP RECORDS	



GULLETT & ASSOCIATES, INC.
 P.O. BOX 230187
 HOUSTON, TEXAS 77223
 (713) 644-3219 * FAX (713) 644-4945

DRAWN BY: N.S.
 DRAWING NO.: 02042312