

GF NO. CTH-WD-CTT14635790LWD CHICAGO TITLE
 ADDRESS: 63 SOUTH WYNNOAK CIRCLE
 THE WOODLANDS, TEXAS 77382
 BORROWER: JACOB WEINBERG AND
 LAURA WEINBERG

LOT 13, BLOCK 1 AMENDING PLAT OF THE WOODLANDS VILLAGE OF ALDEN BRIDGE, SECTION 57

ACCORDING TO THE MAP OR PLAT THEREOF RECORDED
 IN CABINET M, SHEET 129 OF THE MAP RECORDS
 OF MONTGOMERY COUNTY, TEXAS

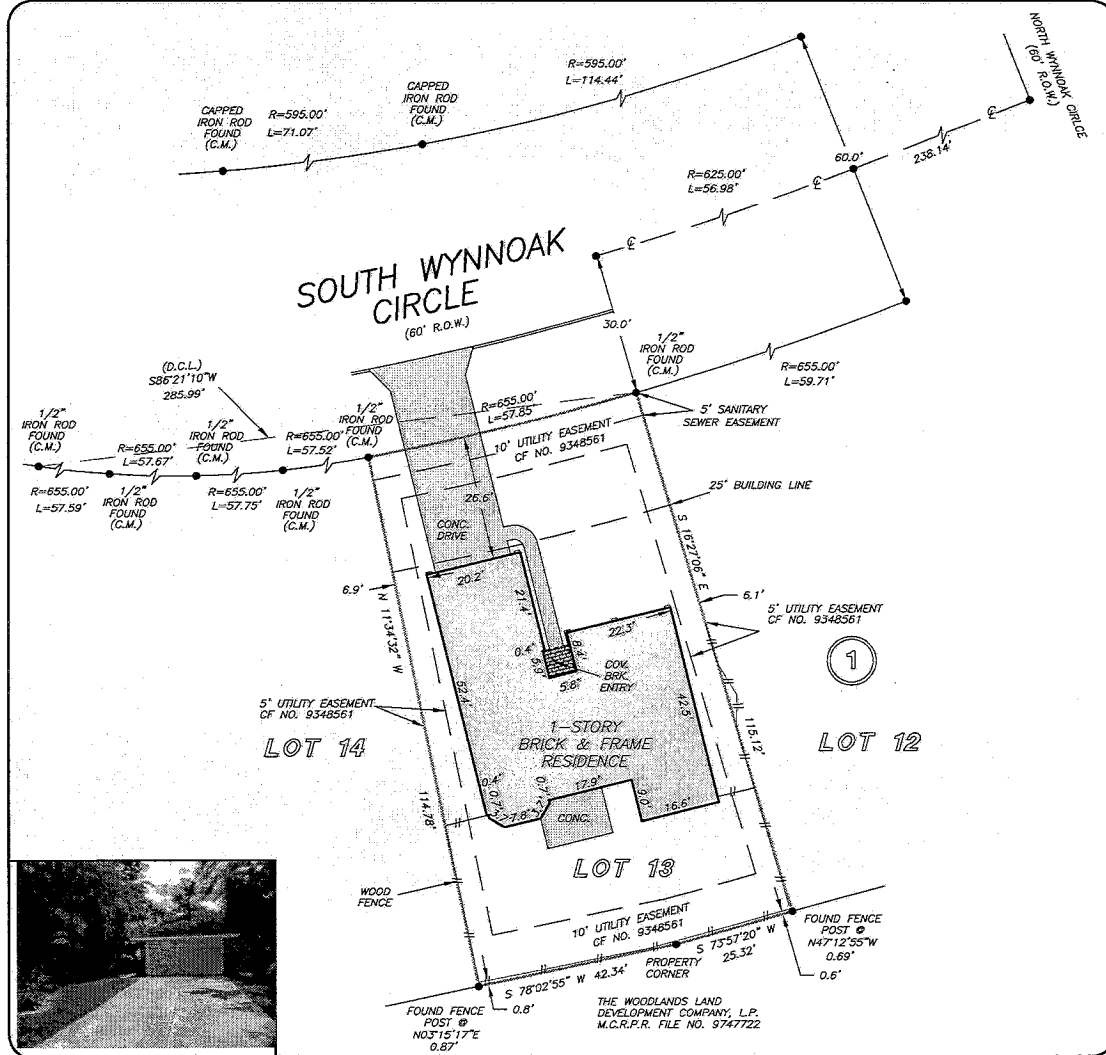

Survey Reviewed and Accepted
 X: [Signature]
 X: [Signature]
 Date: 6/22/2020

THIS PROPERTY DOES NOT LIE WITHIN THE
 100 YEAR FLOOD PLAIN AS PER FIRM
 PANEL NO. 48339C 0510 F
 MAP REVISION: 12/19/1996
 ZONE X
 BASED ONLY ON VISUAL EXAMINATION OF MAPS.
 INACCURACIES OF FEMA MAPS PREVENT EXACT
 DETERMINATION WITHOUT DETAILED FIELD STUDY

A SUBSURFACE INVESTIGATION
 WAS BEYOND THE SCOPE OF THIS SURVEY

D.C.L. = DIRECTIONAL CONTROL LINE
 RECORD BEARING: CAB. M, SHEET 129, M.C.M.R.

I HEREBY CERTIFY THAT THIS SURVEY WAS MADE
 ON THE GROUND, THAT THIS PLAT CORRECTLY
 REPRESENTS THE FACTS FOUND AT THE
 TIME OF SURVEY AND THAT THERE ARE NO
 ENCROACHMENTS APPARENT ON THE GROUND,
 EXCEPT AS SHOWN HEREON. THIS SURVEY IS
 CERTIFIED FOR THIS TRANSACTION ONLY AND
 ABSTRACTING PROVIDED IN THE ABOVE
 REFERENCED TITLE COMMITMENT WAS RELIED
 UPON IN PREPARATION OF THIS SURVEY.

GEORGE GALE
 PROFESSIONAL LAND SURVEYOR
 NO. 4678
 JOB NO. 14-03255
 APRIL 23, 2014

DRAWN BY: AL



PRECISION
 surveyors

1-800-LANDSURVEY
 www.precisionsurveyors.com
 281-496-1586 FAX 281-496-1557 210-829-4941 FAX 210-829-1555
 850 THREADNEEDLE STREET SUITE 150 HOUSTON, TEXAS 77079 1777 HE LOOP 410 SUITE 500 SAN ANTONIO, TEXAS 78217
 FIRM NO. 10063702