

ADDRESS: 18721^s
DALTON-WILLIS DRIVE
 (60' R.O.W.)

ID. 5/8" IR
 CONTROL
 MONUMENT

FND. 5/8" IR
 CONTROL
 MONUMENT

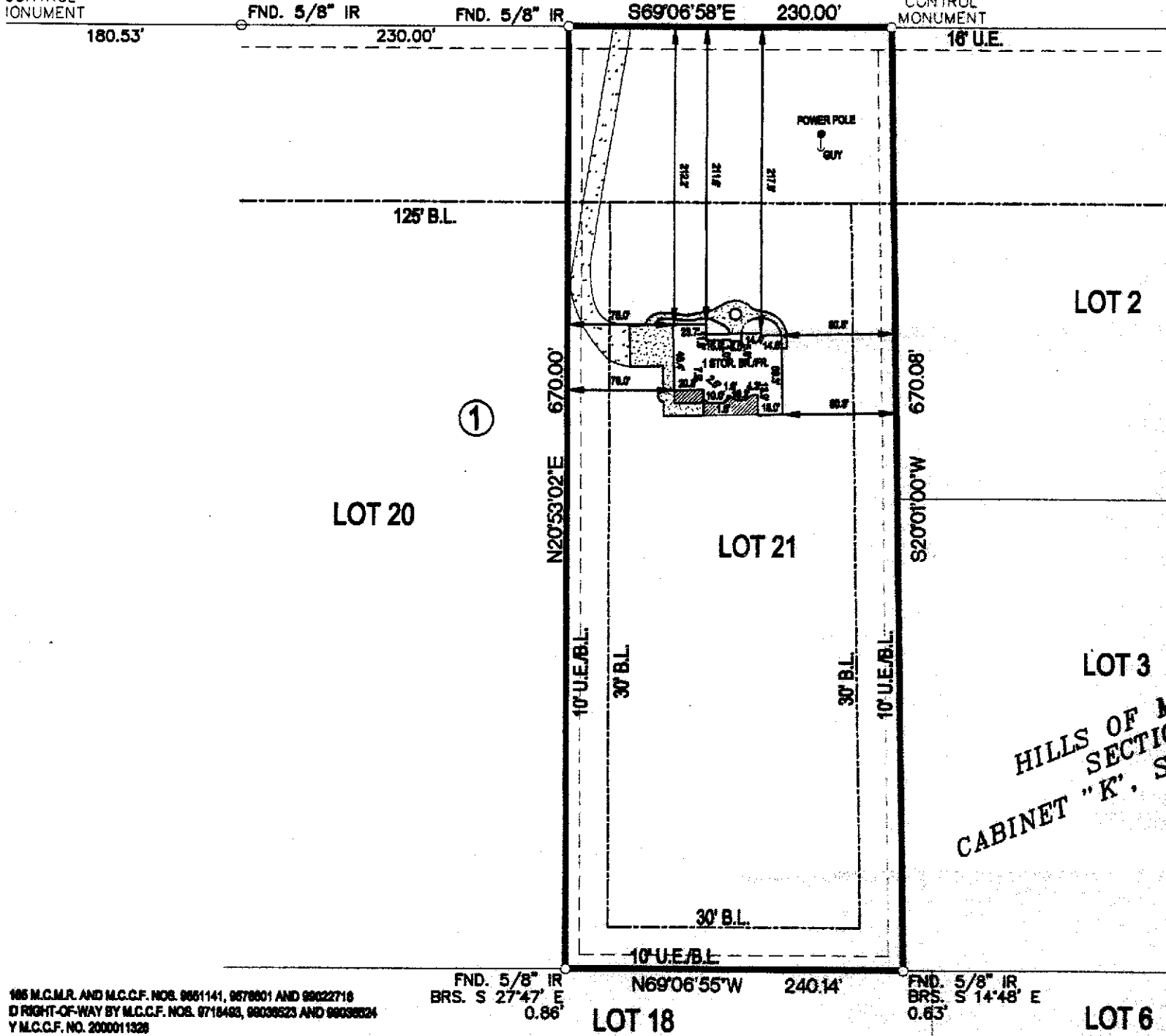

HILLS OF MONTGOMERY
 SECTION 5 BY CABINET
 "K", S

185 M.C.M.R. AND M.C.C.F. NOS. 9661141, 9678801 AND 99022716
 10' RIGHT-OF-WAY BY M.C.C.F. NOS. 9718483, 99038523 AND 99038524
 BY M.C.C.F. NO. 2000011328

H. Gonzalez 4/26/04
 H. GONZALEZ R.P.L.S. No. 4478



WARRANTY THAT THIS SURVEY WAS MADE ON THE GROUND UNDER MY SUPERVISION AND THAT IT CORRECTLY REPRESENTS THE FACTS FOUND AT THE TIME OF THE SURVEY. THERE WERE NO ENCROACHMENTS APPARENT ON THE GROUND EXCEPT AS SHOWN HEREBY.

SURVEYOR HAS NOT ABSTRACTED SUBJECT PROPERTY.
 ALL BUILDING LINES AND EASEMENTS ARE PER RECORDED PLAT UNLESS OTHERWISE NOTED.
 ALL BEARINGS SHOWN ARE REFERENCED PER PLAT.
 THIS SURVEY IS CERTIFIED FOR THIS TRANSACTION ONLY. IT IS NOT TRANSFERABLE.

LEGAL DESCRIPTION
 LEGAL: LOT 21, BLK. 1 OF THE HILLS OF MONTGOMERY, SECTION 5 BY CABINET "K", S
 ADDRESS: 18721 DALTON-WILLIS DRIVE, MONTGOMERY, TEXAS 77308
 PURCHASER: HARVARD SCHROEDER AND SHIRLEY SCHROEDER
 LENDER: -
 TITLE COMPANY: ALAMO TITLE GFR: 03-42807384
 DRAFTER: CU/04-26-04 CHECKER: AM/04-26-04 CREW: LVH-26-04