

DRAINAGE

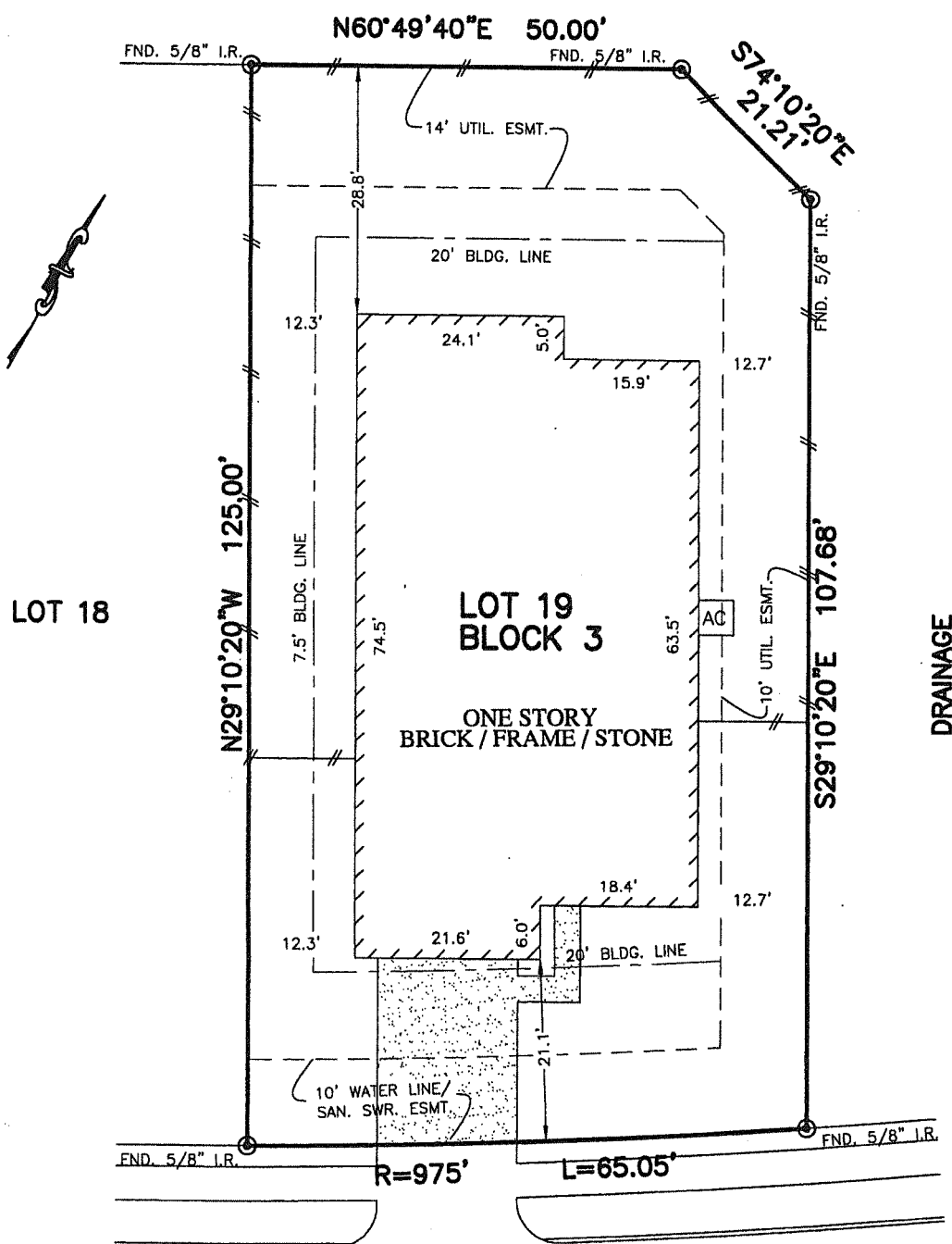

WATZEK WAY
(50' R.O.W.)

Handwritten signature: Amanda Wellhausen

** JOHN JAAP & AMANDA WELLHAUSEN
NOTES:

1. ALL BEARINGS SHOWN HEREON ARE BASED ON THE RECORDED PLAT.
2. SUBJECT TO APPLICABLE RESTRICTIVE COVENANTS LISTED IN ITEM No.1, SCHEDULE "B" OF TITLE COMMITMENT ISSUED BY FIRST AMERICAN TITLE INSURANCE Co. UNDER G.F. No. 1891807-27
3. AGREEMENT FOR UNDERGROUND ELECTRIC SERVICE PER C.F. No. 2013059870
4. SHORT FORM BLANKET ESMT. C.F. 2013059864

FLOOD MAP:
THIS PROPERTY LIES IN ZONE "X & X SHADED" AS DEPICTED ON COMMUNITY PANEL No. 48039 C 0035 I, DATED: 09-22-99

PLAT OF SURVEY
SCALE: 1" = 20'

"THIS INFORMATION IS BASED ON GRAPHIC PLOTTING. WE DO NOT ASSUME RESPONSIBILITY FOR EXACT DETERMINATION"

© 2014, ALLPOINTS SERVICES, CORP., All Rights Reserved. This original work is protected under copyrights laws, Title 17 U.S. Code Sections 101 & 102. All violators will be prosecuted to the extent of the law. This survey is being provided solely for the use of the recipients and no license has been created, express or implied, to copy the survey except as is necessary in conjunction with the original transaction.

FOR: **
ADDRESS: 3617 WATZEK WAY
BEAZER JOB # 13011-1319
ALLPOINTS JOB #: BH67900 JW
G.F.: 1891807-27

LOT 19, BLOCK 3,
HIGHLAND CROSSING, SECTION 1,
DOC. No. 2013056972, OFFICIAL RECORDS,
BRAZORIA COUNTY, TEXAS

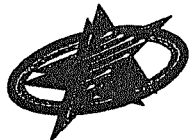
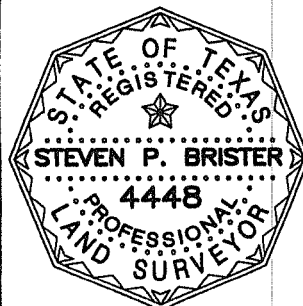

ALLPOINTS
SERVICES CORP
PHONE: 713-468-7707
FAX: 713-827-1861

I HEREBY CERTIFY THAT THIS PLAT REPRESENTS THE RESULTS OF A SURVEY MADE ON THE GROUND, ON THE 23RD DAY OF JUNE, 2014.

Handwritten signature: Steve Brister