

Borrower/Clerk: Garcia, Jaime Gomez
 Property Address: 3231 Hemingway Dr
 City: Montgomery County: Montgomery State: TX Zip Code: 77356
 Lender: BBVA Compass Bank

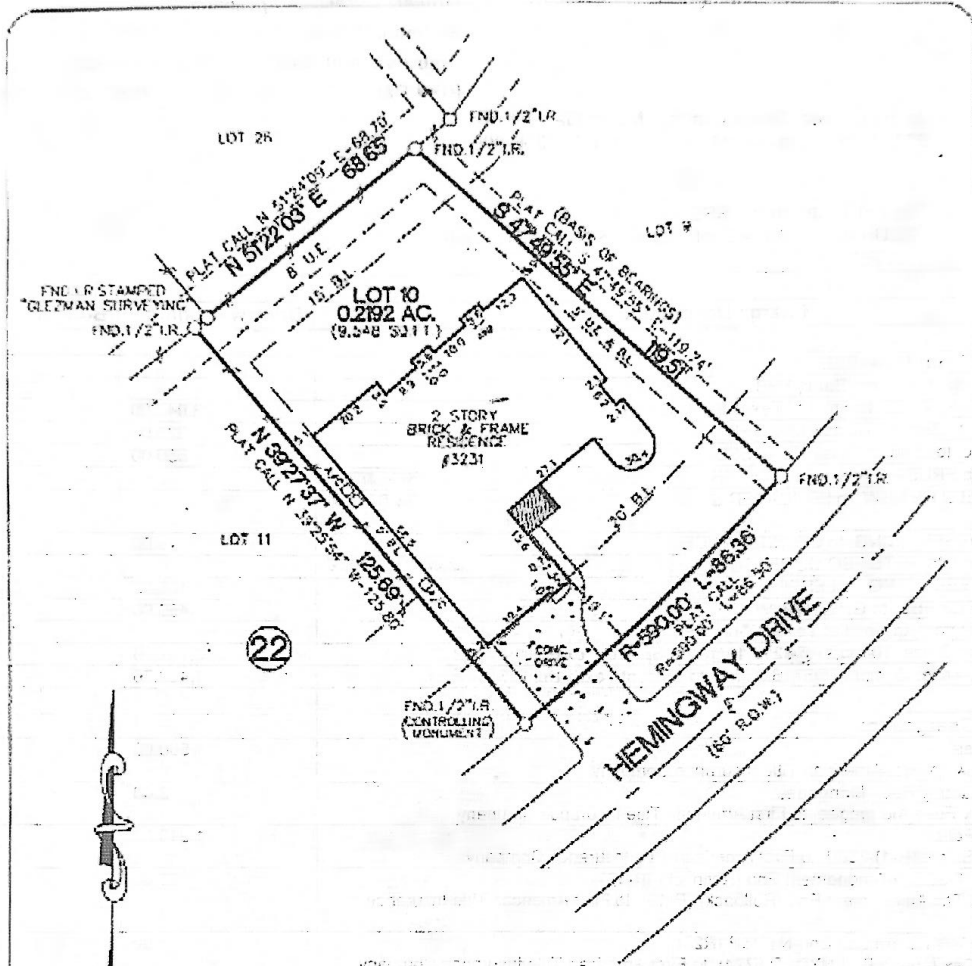

SCALE: 1" = 30'

- NOTES:
1. This property is subject to certain restrictive covenants as set forth in Sub. A, Sec. 10-A of the H.R.A.C.T. by instrument No. 2000-018000 and 2002-022582, H.H.M.C., Montgomery County Texas.
 2. The bearings for this survey are based on the meridian that is shown on this survey.
 3. This plat of survey has been performed with reference to the commission and expiring certificate of the State Surveyor under (1) No. 011-0111 with an effective date of December 12, 2003. The surveyor has observed the natural objects.
 4. The professional service reflected on this plat of survey is provided in accordance with the requirements assigned by the real estate commission and does not, in any way, constitute an appraisal. The subject work or products under copyright laws of the United States Code Sections 101 and 102. All warranties will be provided to the extent intended by the law. This survey is being prepared solely for the use of the mortgage noted above and no licensee has been named herein or implied to own the survey except as a necessary consequence with the digital professional, electronic, and paper copies with a (2) copy from the data shown herein.

JOB NO. 1502215056	KEY MAP 1245		
LOT: 10	BLOCK: 22	SUBDIVISION: WILSON ON LAS COMES	SECTION: 4
RECORDATION: 1502215056	COUNTY: MONTGOMERY	STATE: TEXAS	This plat is to be in the 100 year final plat and is to be located by the Federal Insurance Administration compared (used) H.M.A.C. to Community Plan No. 0000
ADDRESS: 3231 HEMINGWAY DR MONTGOMERY TX 77356	4.000 FINE DETERMINED BY GRAPHIC PLOTTING ONLY. WE DO NOT ASSUME RESPONSIBILITY FOR EXACT DETERMINATION.		
PURCHASER: JAIME GARCIA	ID: 034 Republic Title Company & MBR Mortgage		
TITLE CO. REPUBLIC TITLE COMPANY	We, NorthStar Surveying, acting by and through Michael Glezman, a Registered Professional Land Surveyor in the State of Texas, hereby certify that this survey and professional services substantially conform to the Texas Society of Professional Surveyors Standards and Specifications for a Category 1A, Condition II Survey.		
LENDER: BBVA COMPASS BANK	Gr. No.	Digitally signed by Michael Glezman DN: cn=Michael Glezman, o=NorthStar Surveying, ou=NorthStar Surveying, email=mg@northstarsurveying.com, c=US	
FIELD WORK: S.W.J.	DRAWN BY: T.W.J.	CHECKED BY: M.G.	DATE: 2004 02 12 12:20:04 -0500
<p>NorthStar Surveying 1938 Old River Road Montgomery, Texas 77356 (936) 502-0206 Office (281) 628-8604 Fax northstarsurveying@evl.net</p>			
<p>Signature of Valid ©2004 All Rights Reserved</p>			