

**WALDEN ON LAKE CONROE
SECTION FOUR
BLOCK 22
CABINET A, SHEET 73A M.C.M.R.**

**FORM
SURVEY
FOR: GICOR, INC.**

**HEMINGWAY DRIVE
MONTGOMERY, TEXAS 77366**

Lot 10, Block 22, of WALDEN ON LAKE CONROE, Section 4, an addition in Montgomery County, Texas, according to the map or plat thereof recorded in Cabinet A, Sheet 73A of the Map Records of Montgomery County, Texas.

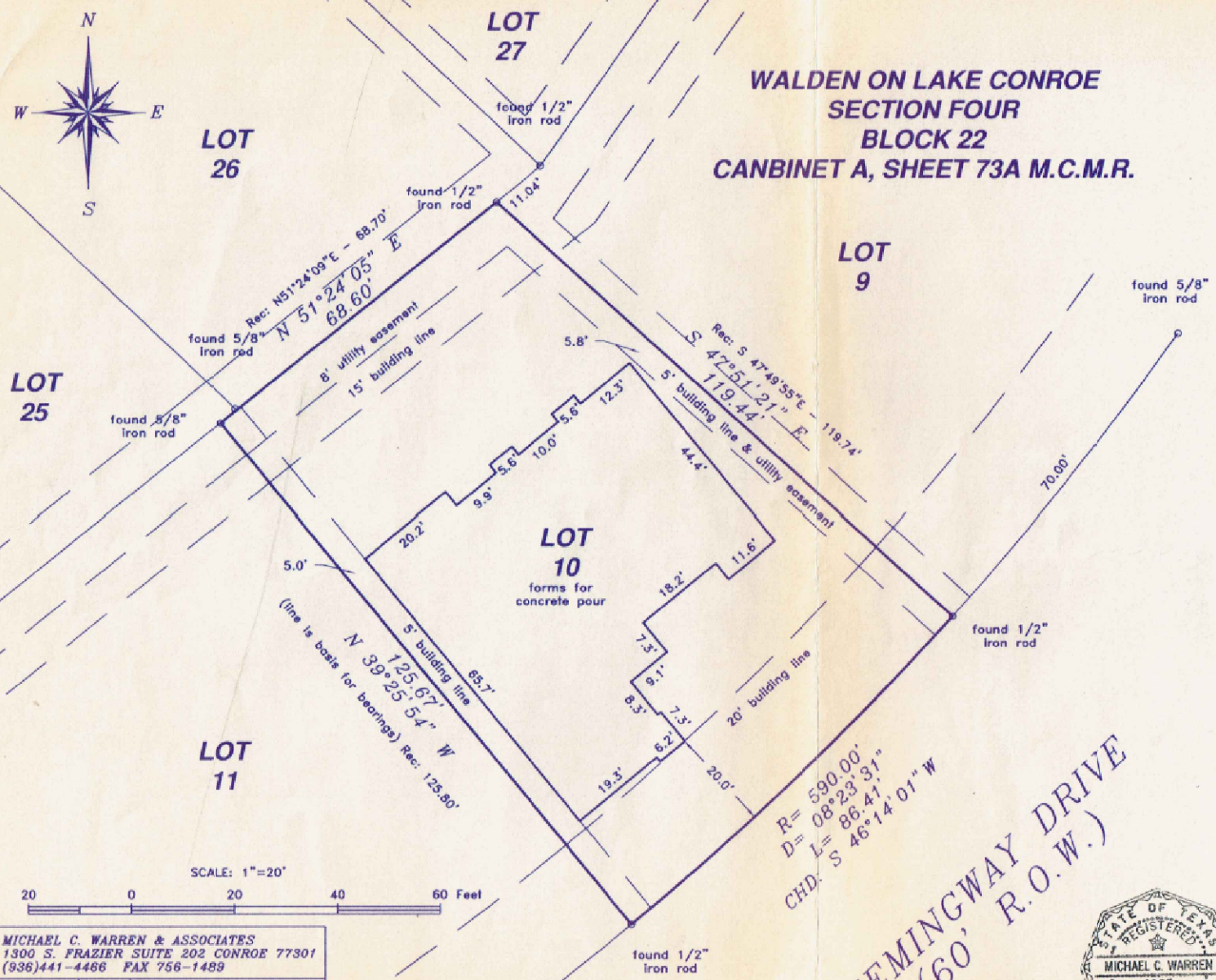

Record data as shown hereon was relied upon in part and taken from a Commitment for Title Insurance issued by the following qualified provider:
None
G.F. No.
Effective date:

The Subject Tract(s) as shown hereon is subject to the following restrictive covenants of record: Those recorded in Cabinet A, Sheet 73A, of the Map Records of Montgomery County, Texas, and also recorded in Volume 781, Page 339 of the Deed Records of Montgomery County, Texas, and under Clerk's File No. 8828176, 2000-010504 and 2000-086359.

Tract shown hereon is located in ZONE X, areas outside the 500-year flood plain, according to Federal Emergency Management Agency Flood Insurance Rate Map Community Panel No. 48339C 0215 F effective 12/19/96.

I hereby certify that this survey was made on the ground under my supervision and that this drawing correctly represents the facts found at the time of survey.

Date of Survey: 28 June 2002
Form Survey: 11 December 2002

**HEMINGWAY DRIVE
(60' R.O.W.)**

$R = 590.00'$
 $D = 08^{\circ}23'31''$
CHD. $S 46^{\circ}14'01'' W$

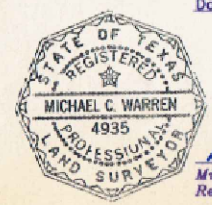

Michael C. Warren
Michael C. Warren
Registered Professional Land Surveyor No. 4935

SCALE: 1"=20'
0 20 40 60 Feet

MICHAEL C. WARREN & ASSOCIATES 1300 S. FRAZIER SUITE 202 CONROE 77301 (936)441-4466 FAX 756-1489		
PROJECT NO. G46-37 7574	Key Map	DRAWING DATE: 12/11/02 DRAWN BY JMH CKD BY: