

IMHOF ROAD

TRACT 25A  
2.9249 ACRE TRACT  
Thelma V. Irby

LOT 24  
2.5000 ACRE TRACT  
Joseph A. D'Amico &  
Donald M. Curry

TRACT 25  
436,701 Sq. Ft.  
10.0253 Acres

LOT 26  
2.5000 ACRE TRACT  
Citibank FSB

LOT 28  
2.0000 ACRE TRACT  
Mohammad Y. Nojam  
& Lubna Nojam

**SURVEY OF 10.0253 ACRES  
out of the HARRIS COUNTY  
SCHOOL LAND SURVEY  
ABSTRACT NO. 332  
HARRIS COUNTY, TEXAS**

I, F. G. Huffman, a registered Professional Surveyor in the State of Texas; hereby certify to: Danny T. Rousselle and Alamo Title Company; that this plat was made from an actual survey on the ground by me or under my direction; that no encroachments exist at the time of this survey unless reflected hereon; and that said survey conforms to the current Texas Society of Professional Surveyors Standards and Specifications for a Category 1A, Condition 2 Survey.

*F. G. Huffman*  
F. G. Huffman  
Reg. Professional Surveyor No. 1682



NOTE: Distances from property lines to improvements may not be used to reconstruct boundaries.

F. G. HUFFMAN & ASSOCIATES  
1302 Cherwick Drive  
Houston, Texas 77037  
281-447-7802 Fax: 281-847-4504



KICKAPOO ROAD

5 00° 59' 21" W  
428.07'  
Set 3/4" I.R. 1/2" Cap

5 00° 55' 21" E  
641.81'  
Set 3/4" I.R. 1/2" Cap

Coiled N 88° 00' 39" E 902.82'  
N 87° 51' 31" E 930.86'

Set 3/4" I.R. 1/2" Cap  
S 07° 00' 36" W 141.22'

30' B.L. H.C.C.F. No. N-919859  
423.30'

S 01° 57' 58" E

Set 3/4" I.R. 1/2" Cap  
E 81° E 1' 18" 155.50'

Set 3/4" I.R. 1/2" Cap  
S 88° 02' 02" W 587.52'

20' B.L. H.C.C.F. No. N-919859  
S 88° 02' 02" W 328.60'

This property lies within Zone X, as per the Flood Insurance Rate Map, Harris County, Community No. 480287  
Panel No. 0180 Suffix J Date 11-6-99  
Note: Zone X indicates outside 100 year flood plain.  
Zone AE indicates inside 100 year flood plain.

LEGEND

- UE Utility Easement
- AE Aerial Easement
- WLE Water Line Easement
- BL Building Line
- CP Covered Porch
- ROW Right of Way
- IP Iron Pipe
- IR Iron Rod
- // Board Fence
- X- Chain Link Fence
- W- Wrought Iron Fence

Purchaser Danny T. Rousselle  
(Owner)  
Address 20510 Kickapoo Road  
Waller, Texas 77484  
Title Co. Alamo Title GSA 9850285834

Revision \_\_\_\_\_  
Bearing Reference \_\_\_\_\_  
Control Monuments As Shown  
G.M.D.

Scale 1"=40'  
Date 11-24-99  
Job # 21023  
Key Map 2834

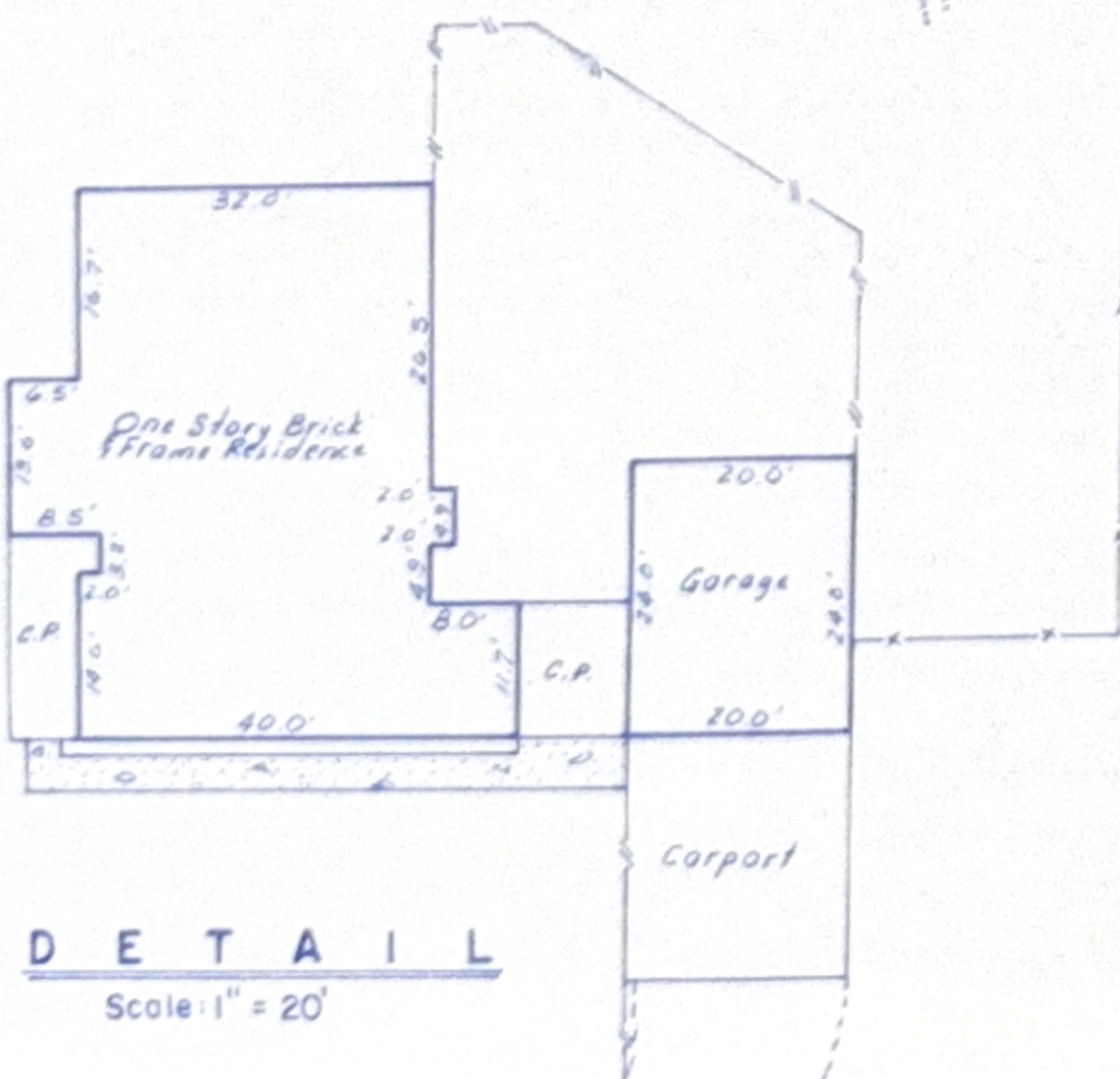

DETAIL

Scale: 1" = 20'

SCHOOL  
A-332

COUNTY

LAND

SURVEY