

REVISIONS _____ DATE _____

NOTE: Distances from property lines to improvements may not be used to reconstruct boundaries.

This property lies within Zone X as per the Flood Insurance Rate Map Harris County, Community No. 480287
 Panel No. 0180, Suffix J Dated 11-6-96
 NOTE: Zone X indicates outside 100 year flood plain.
 Zone AE indicates within 100 year flood plain.

Bearing Reference _____

LEGEND

- UE Utility Easement
- AE Aerial Easement
- WLE Water Line Easement
- BL Building Line
- CP Covered Porch
- R/W Right of Way
- IP Iron Pipe
- IR Iron Rod
- Board Fence
- Chain Link Fence

KICKAPOO ROAD

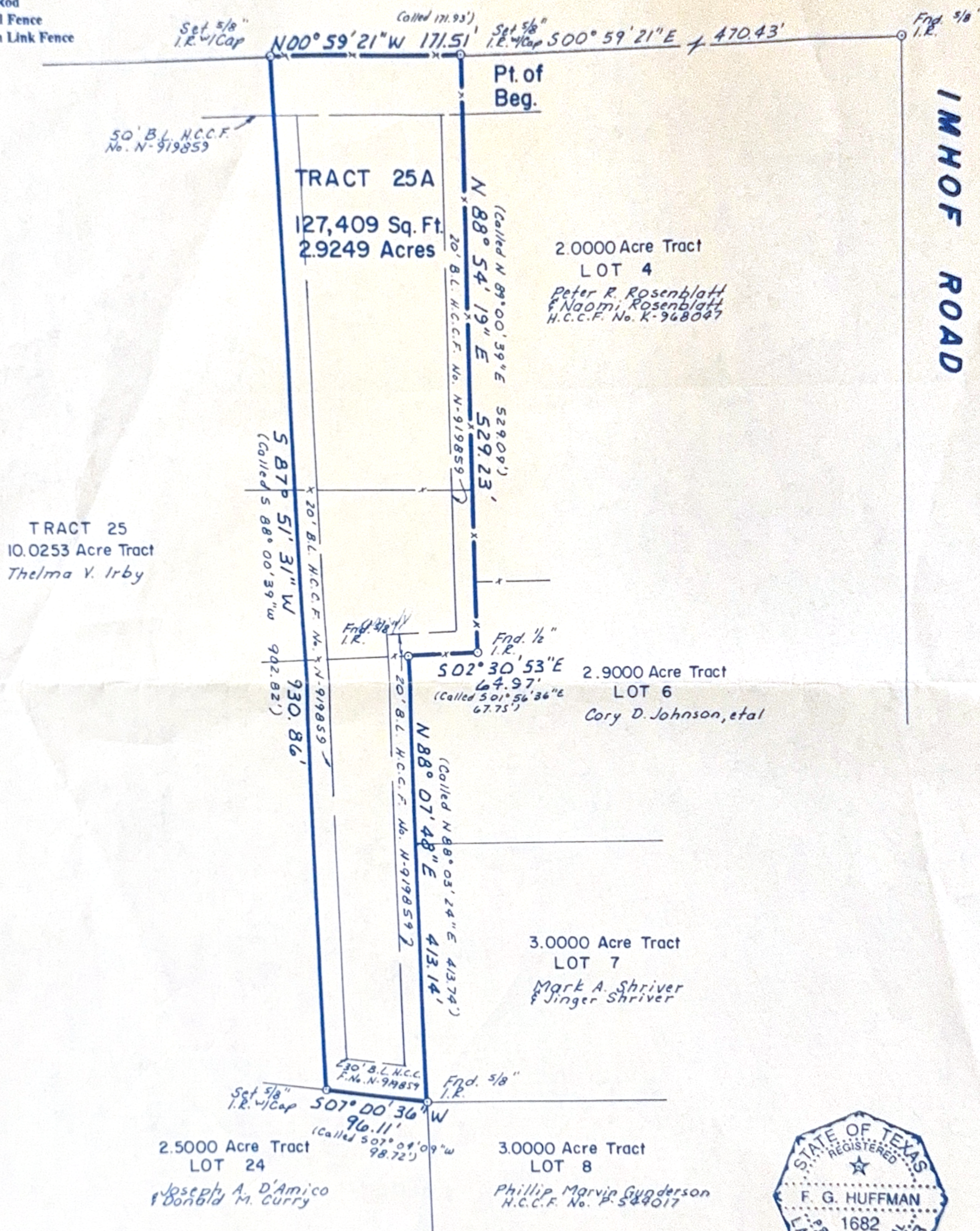

Truemark Lending

Tract 25A Block ~
 Addition Madison North Subdivision (Warehouse)
 Section ~ recorded in Vol. ~ Page ~
 Harris County Map Records
 Harris County, Texas
 *See Exhibit "A"

Scale 1"=100'
 Date 11-27-98
 Job # 8110939
 Key Map 283 L
 661DK

Purchaser Danny T. Rousselle
 (Owner)
 Address Kickapoo Road
Waller Texas 77489
 Title Co. Alamo Title G.P.# 9850285339

I, F. G. Huffman, a Registered Professional Surveyor in the State of Texas; hereby certify that this plat was made from an actual survey on the ground by me or under my direction; that no encroachments exist at the time of this survey unless reflected hereon; that said survey conforms to the current Texas Society of Professional Surveyors Standards and Specifications for a Category 1A, Condition 2 Survey.
 F. G. Huffman
 Reg. Professional Surveyor No. 1682 *F. G. Huffman*

F. G. HUFFMAN & ASSOCIATES
 8302 Cheswick Drive
 Houston, Texas 77037
 281 447 7802 Fax 281 847 4504



REVISIONS _____ DATE _____

NOTE: Distances from property lines to improvements may not be used to reconstruct boundaries.

This property lies within Zone X as per the Flood Insurance Rate Map Harris County, Community No. 480287, Panel No. 0180, Suffix J Dated 11-6-96
 NOTE: Zone X indicates outside 100 year flood plain.
 Zone AE indicates within 100 year flood plain.

Bearing Reference _____

LEGEND

- UE Utility Easement
- AE Aerial Easement
- WLE Water Line Easement
- BL Building Line
- CP Covered Porch
- R/W Right of Way
- IP Iron Pipe
- IR Iron Rod
- Board Fence
- Chain Link Fence

KICKAPOO ROAD

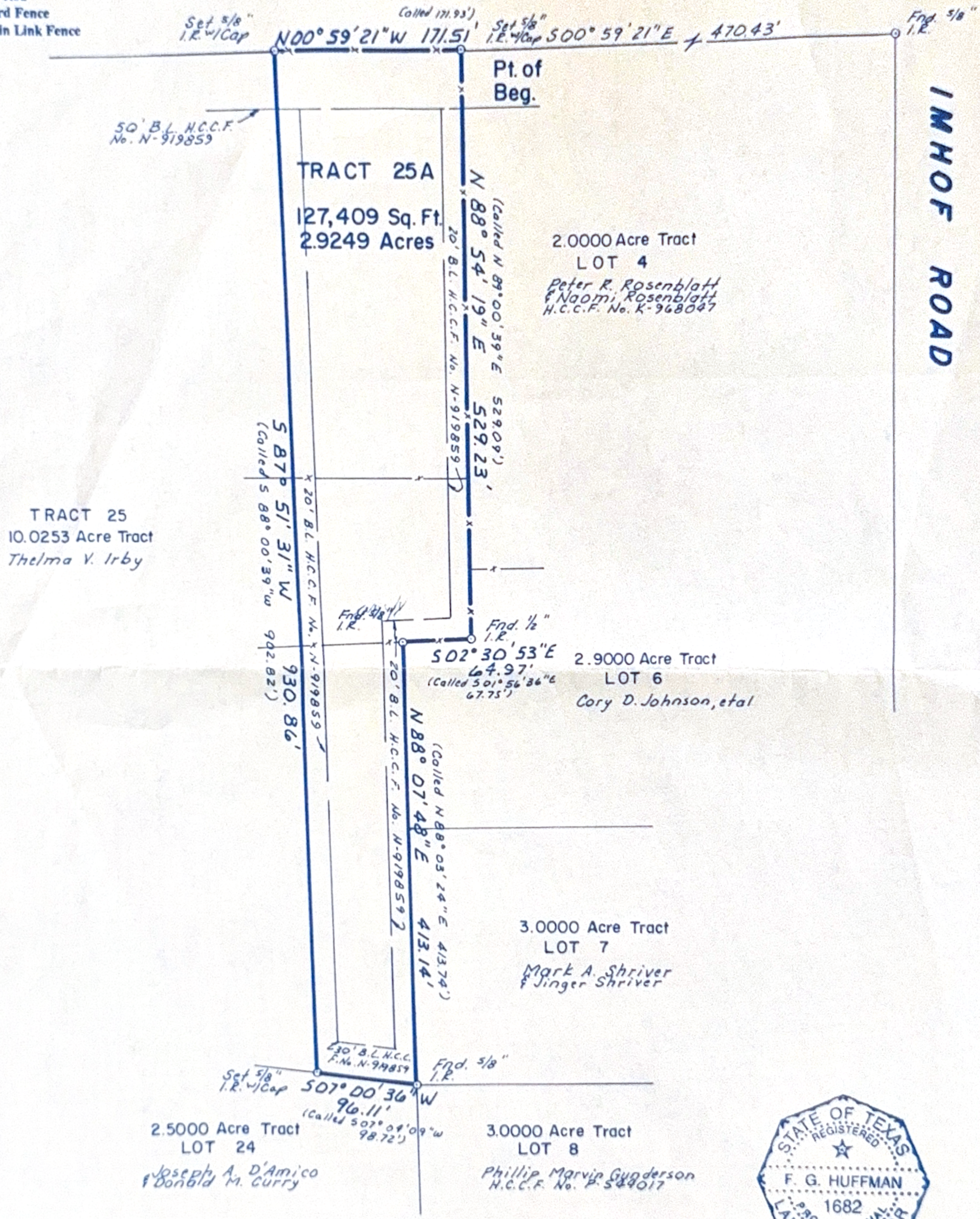

Truemark Lending

Tract 25A Block ~
 Addition Madison North Subdivision (Waller Pk)
 Section ~ recorded in Vol. ~ Page ~
 Harris County Map Records
 Harris County, Texas

Scale 1"=100'
 Date 11-24-98
 Job # 8110939
 Key Map 283 L
661DF

I, F. G. Huffman, a Registered Professional Surveyor in the State of Texas; hereby certify that this plat was made from an actual survey on the ground by me or under my direction; that no encroachments exist at the time of this survey unless reflected hereon; that said survey conforms to the current Texas Society of Professional Surveyors Standards and Specifications for a Category 1A, Condition 2 Survey.
 F. G. Huffman
 Reg. Professional Surveyor No. 1682 *F. G. Huffman*

Purchaser Danny T. Rousselle
 (Owner)
 Address Kickapoo Road
Waller Texas 77489
 Title Co. Alamo Title G.V.# 9850285339

F. G. HUFFMAN & ASSOCIATES
 8302 Cheswick Drive
 Houston, Texas 77037
 281 447 7802 Fax 281 847 4504

