

This property is not located in the 100 year flood plain, & is in insurance rate map zone X, as per map 48201C0265J Dated 11-6-96

Scale: 1" = 20'
 Note: All fences are 6' wood unless otherwise noted.

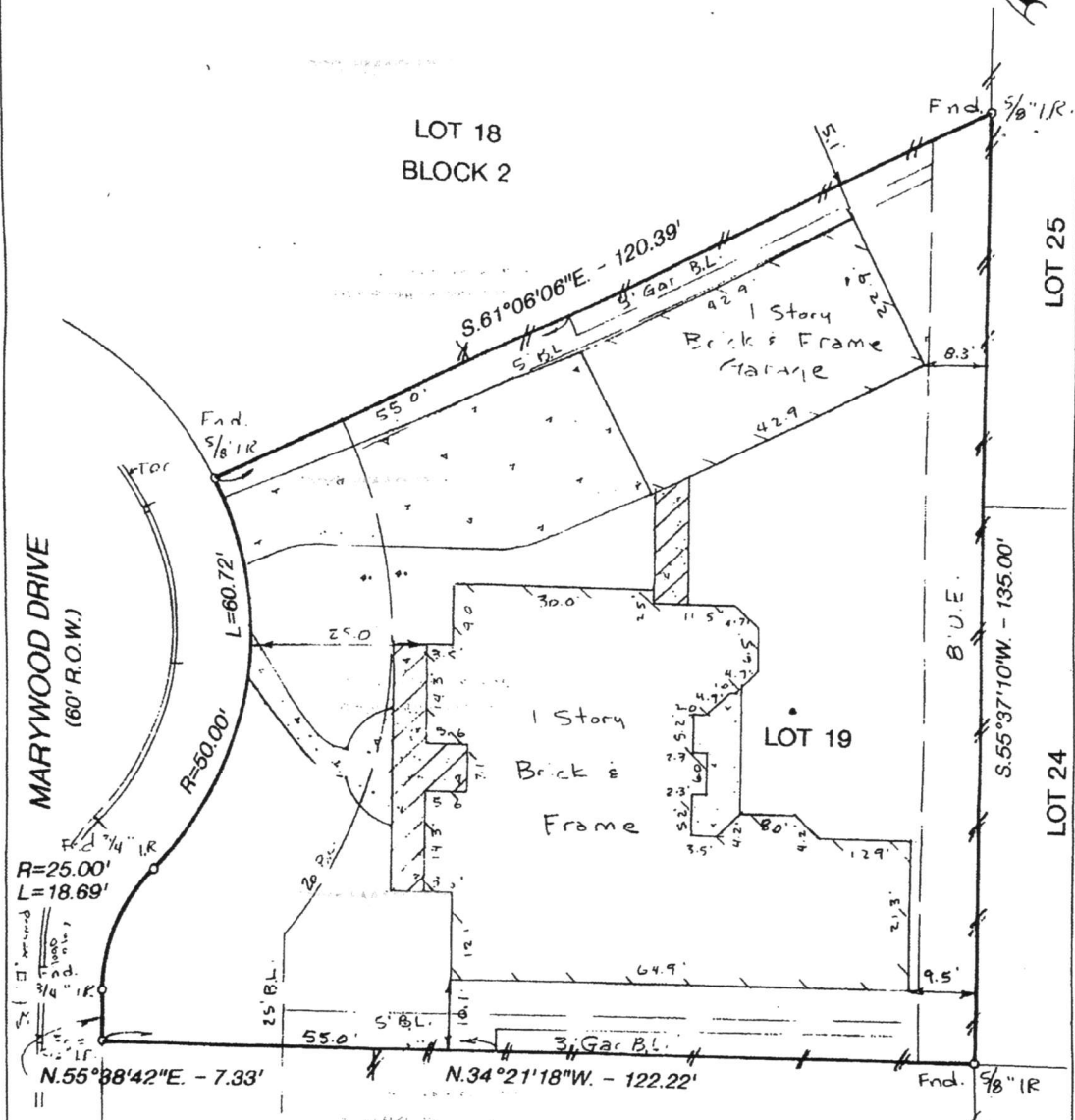

- Note:
- Basis for Bearings: assumed as platted
 - Distances shown are ground distances
 - All abstracting done by title company
 - H.L. & P. Co. Agreement, File No. S196610, H.C.R.P.A.
 - B.L. & U.E. lines per recorded plat and notes

I hereby certify that this survey was made on the ground under my supervision on 4 November 1997 and that this plat represents the facts found at the time of the survey.

John F. Sissons 26 Nov 97
 John F. Sissons R.P.L.S. No. 4930 Date



Inherent inaccuracies of FEMA or flood control maps preclude a surveyor from certifying to accuracies of locations based on such maps.

LOT: 19	BLOCK: 2	SUBDIVISION: THICKET AT CYPRESSWOOD	SECTION: 4
RECORDATION: FILM CODE NO. 379023 MAP RECORDS		COUNTY: HARRIS	STATE: TEXAS
ADDRESS: 3407 MARYWOOD DRIVE	CITY: SPRING	LENDER: ADAMS MORTGAGE COMPANY	
PURCHASER: Kenneth Dague and Virginia Dague		TITLE COMPANY: TEXAS AMERICAN TITLE COMPANY	G.F. # 475-97-1060

GULLETT & ASSOCIATES, INC.
 P.O. BOX 230187
 HOUSTON, TEXAS 77223
 (713) 644-3219 • FAX (713) 644-4945

DRAWN BY: HCS/LLS
 DRAWING NO. 9711197