

Declaration is made to original purchaser of the survey. It is not transferable to additional institutions or subsequent owners. Survey is valid only if print has original seal and signature of surveyor. Bearings based on recorded plat. Found or set iron rods at all corners. LOT SUBJECT TO ELECTRIC DISTRIBUTION LINE EASMENT AS RECORDED UNDER CLERK'S FILE NO. 2000054268

This Tract DOES NOT Lie Within The 100 Year Flood Plain According To FEMA Map No. 4854680005 E Dated 9/22/99 (ZONE X).  
 Warning: Use This Flood Information At Your Own Risk.  
 LOT SUBJECT TO RESTRICTIONS IN V. 18 PG.S 1045-1046 OF THE MAP RECORDS AND UNDER CLERK'S FILE NO. 9824503

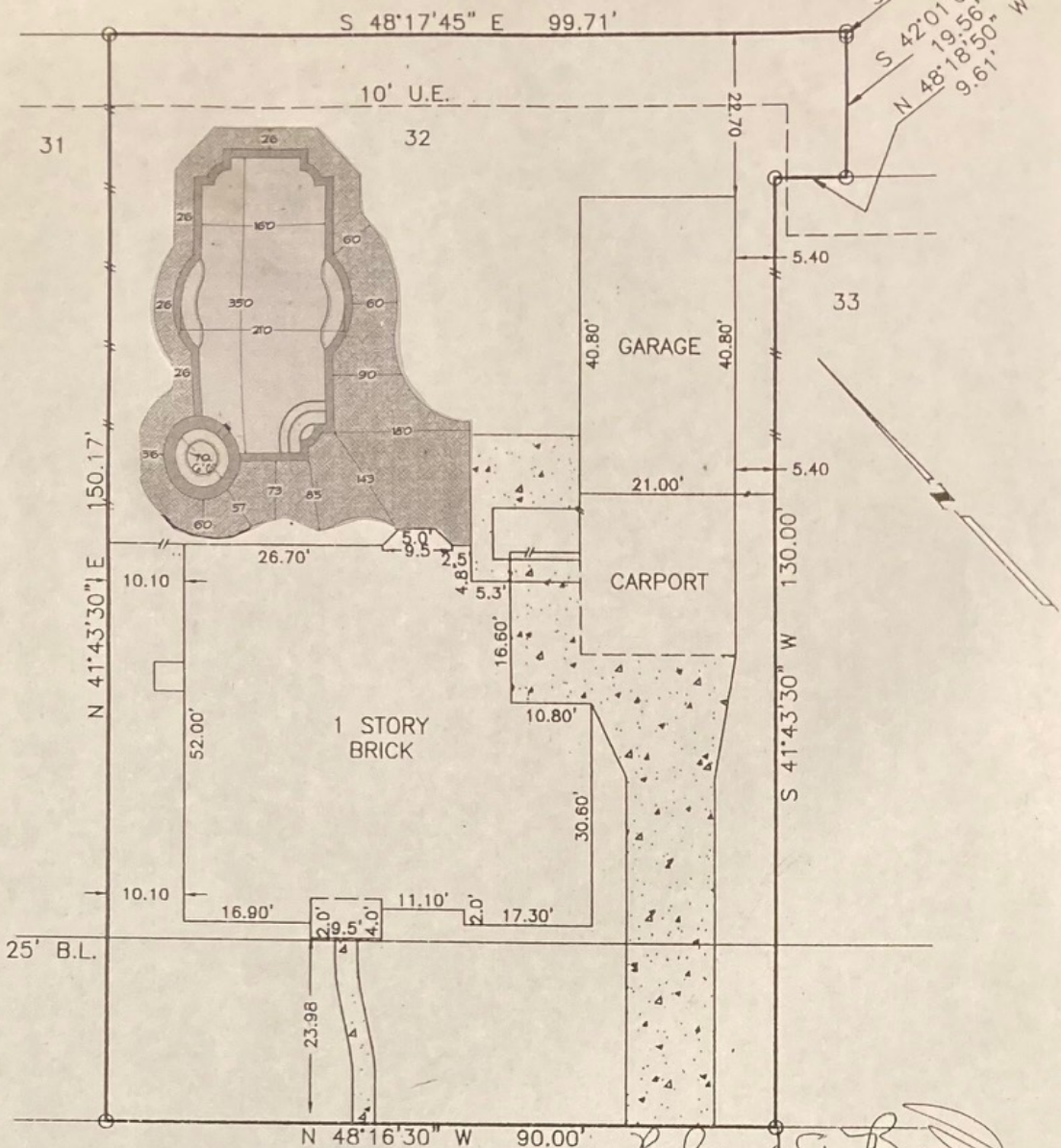

*Eric Alan Applewhite*  
*Linda Anne Applewhite*

811 HACKBERRY LANE

*Richard A. B...*  
*Carlene P. B...*  
 by *Richard A. B...*  
 as Agent and Attorney-in-Fact

SURVEY  
 LOT 32, BLOCK 2, THE FOREST  
 SECTION 7, GALVESTON COUNTY, TEXAS

Scale: 1=20'  
 Date: 03/10/01  
 Revised: 4/24/01  
 Survey By: B.S.  
 Drawn By: C.H.  
 For: CERVELLE HOMES  
 GF# 20002670  
 Purchaser:  
 ARIC ALAN APPLEWHITE  
 & LINDA ANNE APPLEWHITE  
 Job No. 00-38354

THIS PLAT IS AN ACCURATE REPRESENTATION OF THAT SURVEY MADE ON THE GROUND UNDER MY SUPERVISION. THERE ARE NO APPARENT ENCROACHMENTS OR CONFLICTS ACROSS PROPERTY LINES AT THE TIME OF THIS SURVEY, EXCEPT AS SHOWN HERON.

*Billy L. Shanks*  
 BILLY L. SHANKS R.P.L.S. #1821

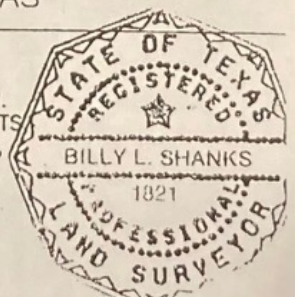

BILLY L. SHANKS

1414 WAVECREST LN.  
 HOUSTON, TEXAS 77062

281-488-1486  
 FAX 281-488-5526