

GF NO. 36142-GAT86 GREAT AMERICAN TITLE
 ADDRESS: 8408 GRAND LAKE ESTATES DRIVE
 MONTGOMERY, TEXAS 771316
 BORROWER: HELEN (ANNETTE) QUIMBY

**LOT 2, BLOCK 2
 GRAND LAKE ESTATES, SECTION 1**

SUBDIVISION IN MONTGOMERY COUNTY, TEXAS
 ACCORDING TO THE MAP OR PLAT THEREOF RECORDED
 IN CABINET M, SHEET 180 OF THE MAP AND/OR PLAT
 RECORDS OF MONTGOMERY COUNTY, TEXAS

NOTE: MIRCHELL ENERGY CORPORATION PER CF. NOS. 9569715 & 9676801



THIS PROPERTY DOES NOT LIE WITHIN THE
 FLOOD HAZARD ZONE AS SHOWN ON THE
 PANEL NO. 48338C (3/30/10)
 MAP REVISION: 08-18-2014
 BASED ONLY ON VISUAL EXAMINATION OF MAPS
 IMPROBABILITY OF FEMA MAPS PREVENT EXACT
 DETERMINATION WITHOUT DETAILED FIELD STUDY.

A SUBSURFACE INVESTIGATION
 WAS BEYOND THE SCOPE OF THIS SURVEY

D.C.L. = DIRECTIONAL CONTROL LINE
 RECORD BEARING: CABINET M, SHEET 180, M.P.R.A.C.T.

DRAWN BY: VT



WHEREBY CERTIFY THAT THIS SURVEY WAS MADE
 IN ACCORDANCE WITH THE RULES AND REGULATIONS
 REPRESENTS THE FACTS FOUND AT THE TIME
 ENCOURAGEMENTS APART FROM THE RECORD
 EXCEPT AS SHOWN HEREON. THIS SURVEY IS
 ABSTRACTING PROVIDED IN THE ABOVE AND
 UPON AN INVESTIGATION OF THIS SURVEY.

GEORGE GALE
 PROFESSIONAL LAND SURVEYOR
 NO. 4878 17-03783
 MARCH 22, 2017

1-800-LANDSURVEY
 WWW.PRECISIONSURVEYORS.COM
 281-496-1586 FAX 281-906-1867 210-829-1011
 254 HUNTERDOWNE STREET SUITE 150 AUSTONIA, TEXAS 79709 1777 NE LOOP 416 SUITE 409 SAN ANTONIO, TEXAS 78217
 FIRM NO. 10053700

PRECISION
 surveyors



REBECCA CANVICLE
 281-771-5000



RUTH STULTZ
 713-963-3777



SCALE: 1" = 100'

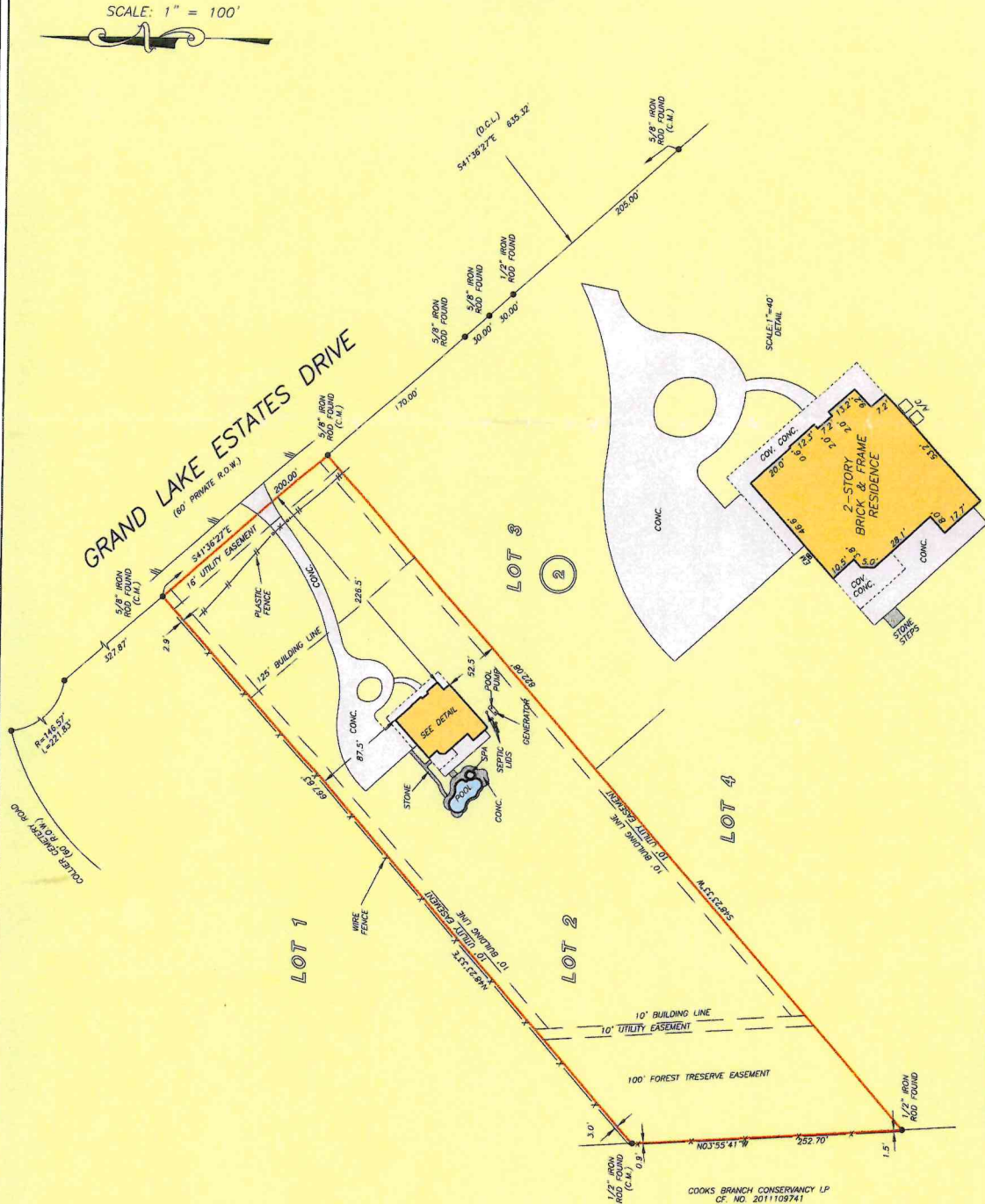

COOKS BRANCH CONSERVANCY LP
 CF. NO. 2011109741

CF. NO. 36142-CAT86 GREAT AMERICAN TITLE
 ADDRESS: 8408 CRAVO LAKE ESTATES DRIVE
 MONTGOMERY, TEXAS 77316
 BORROWER: HELEN (ANNETTE) QUIMBY

**LOT 2, BLOCK 2
 GRAND LAKE ESTATES, SECTION 1**

SUBDIVISION IN MONTGOMERY COUNTY, TEXAS
 ACCORDING TO THE MAP OR PLAT THEREOF RECORDED
 IN CABINET M, SHEET 180 OF THE MAP AND/OR PLAT
 RECORDS OF MONTGOMERY COUNTY, TEXAS

NOTE: MIRCHELL ENERGY CORPORATION PER CF. NOS. 9589715 & 9676601



THIS PROPERTY DOES NOT LIE WITHIN THE
 100 YEAR FLOOD PLAIN AS PER FIRM
 MAP, REVISION: 08-18-2014
 BASED ONLY ON VISUAL EXAMINATION OF MAPS
 AND RECORDS OF FEMA MAPS PRESENT EXACT
 DETERMINATION WITHOUT DETAILED FIELD STUDY.

A SUBSURFACE INVESTIGATION
 WAS BEYOND THE SCOPE OF THIS SURVEY

D.C.E. = DIRECTIONAL CONTROL LINE
 RECORD BEARING: CABINET M, SHEET 180, M.P.R.M.C.T.

DRAWN BY: VT



I HEREBY CERTIFY THAT THIS SURVEY WAS MADE
 AND THE FACTS FOUND AT THE
 TIME OF SURVEY AND THAT THERE ARE NO
 EXCEPTIONS AS SHOWN HEREON. THIS SURVEY IS
 ABSTRACTING FROM THE ABOVE
 REFERENCED TITLE COMMITMENT WAS RELIED
 UPON IN PREPARATION OF THIS SURVEY.

PROFESSIONAL LAND SURVEYOR
 NO. 4678 12-03232
 MARCH 22, 2017

1-800-LANDSURVEY
 www.precision-surveyors.com

TEL: 281-495-1586 G: 929-4951

852 IMPROVED/EL STREET SUITE 130 AUSTIN, TEXAS 78704 TEL: 202-454-5456 FAX: 210-829-1555

852 IMPROVED/EL STREET SUITE 130 AUSTIN, TEXAS 78704 TEL: 202-454-5456 FAX: 210-829-1555

PRECISION
 surveyors



GREAT AMERICAN
 REBECCA CARNICLE
 281-771-3600



Ruth Stultz
 713-962-2777

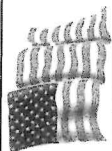

SCALE: 1" = 100'

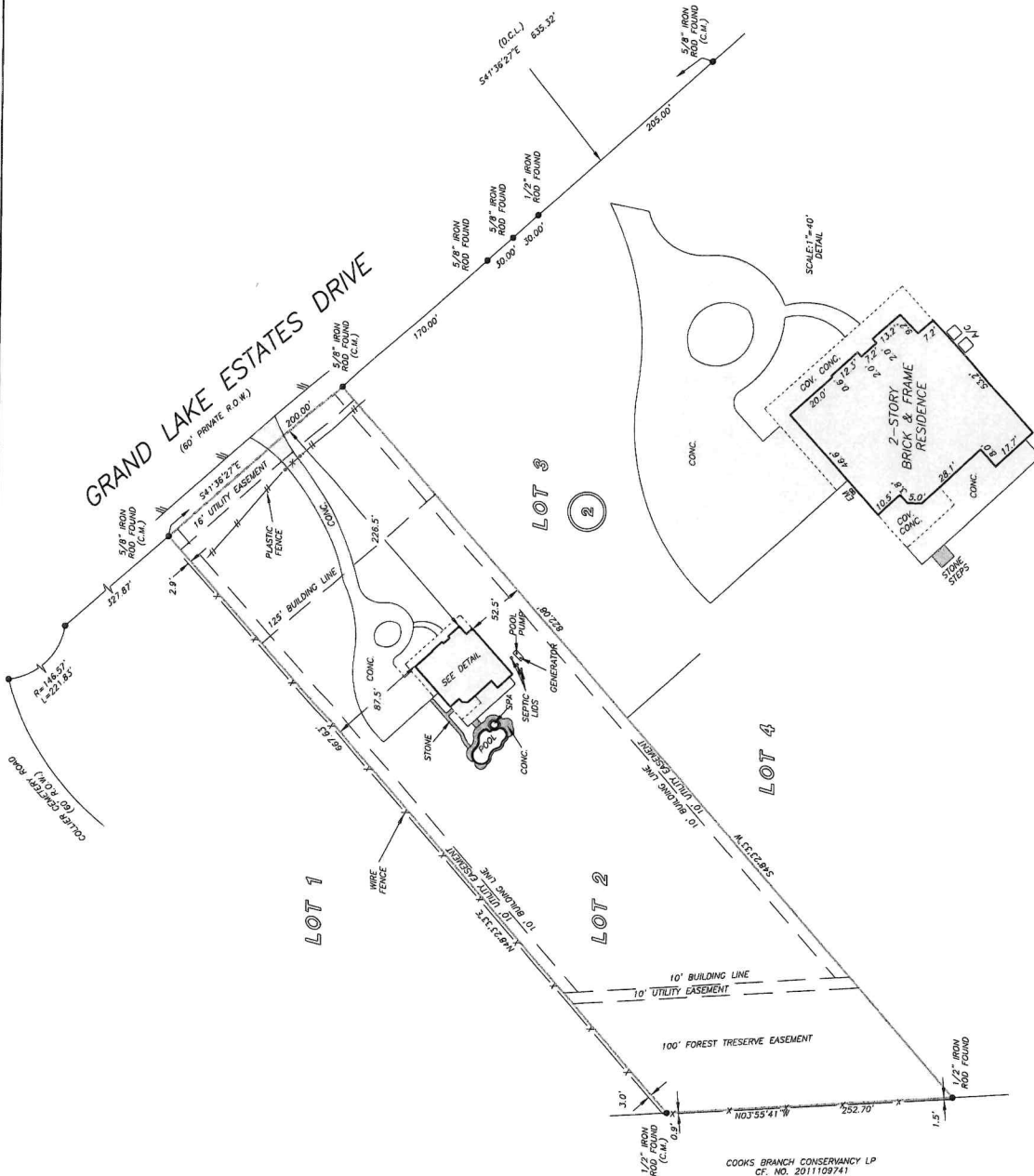

COOKS BRANCH CONSERVANCY LP
 CF. NO. 2011109741