

LEGEND		ELEVATION		(B.G.) BUILDER GUIDELINES		INLET		ELECTRIC		TELEPHONE		PAD MOUNTED	
—//—	WOODEN FENCE	ELEV.	ELEVATION	(B.G.)	BUILDER GUIDELINES	INLET	INLET	E	ELECTRIC BOX	Ⓣ	TELEPHONE PEDESTAL	⊠	PAD MOUNTED TRANSFORMER
—/—/—	WROUGHT IRON FENCE	T.O.F.	TOP OF FORM	M.A.E.	MAINTENANCE EASEMENT	MANHOLE & INLET	MANHOLE & INLET	Ⓢ	CABLE PEDESTAL	⊕	FIRE HYDRANT	⊠	GRATE DRAIN
—○—	CHAIN LINK FENCE	F.F.	FINISHED FLOOR	R.O.W.	RIGHT-OF-WAY	UTILITY VAULT	UTILITY VAULT	Ⓜ	WATER METER	⊕	LIGHT POLE	⊠	GAS METER
—E—	OVERHEAD ELECTRIC	EXT.	EXTENDED	S.L.E.	STREET LIGHT EASEMENT	FND. FOUND	FND. FOUND	⊕	WATER VALVE	⊕	PROPERTY CORNER	⊕	MANHOLE
—B.L.—	BUILDING LINE	PVT.	PRIVATE	D.E.	DRAINAGE EASEMENT	BLDG. BUILDING	BLDG. BUILDING	⊕	WATER VALVE	⊕	PROPERTY CORNER	⊕	MANHOLE
—B.L.—	BUILDING LINE	CONC.	CONCRETE	E.E.	ELECTRIC EASEMENT	A.E.	AERIAL EASEMENT	⊕	WATER VALVE	⊕	PROPERTY CORNER	⊕	MANHOLE
—U.E.—	UTILITY EASEMENT	I.R.	IRON ROD	S.S.E.	SANITARY SEWER EASEMENT			⊕	WATER VALVE	⊕	PROPERTY CORNER	⊕	MANHOLE
—EASEMENT	EASEMENT	I.P.	IRON PIPE	STM.S.E.	STORM SEWER EASEMENT			⊕	WATER VALVE	⊕	PROPERTY CORNER	⊕	MANHOLE
		W.L.E.	WATER LINE EASEMENT					⊕	WATER VALVE	⊕	PROPERTY CORNER	⊕	MANHOLE

**BICKFORD PLACE  
(60' R.O.W.)**

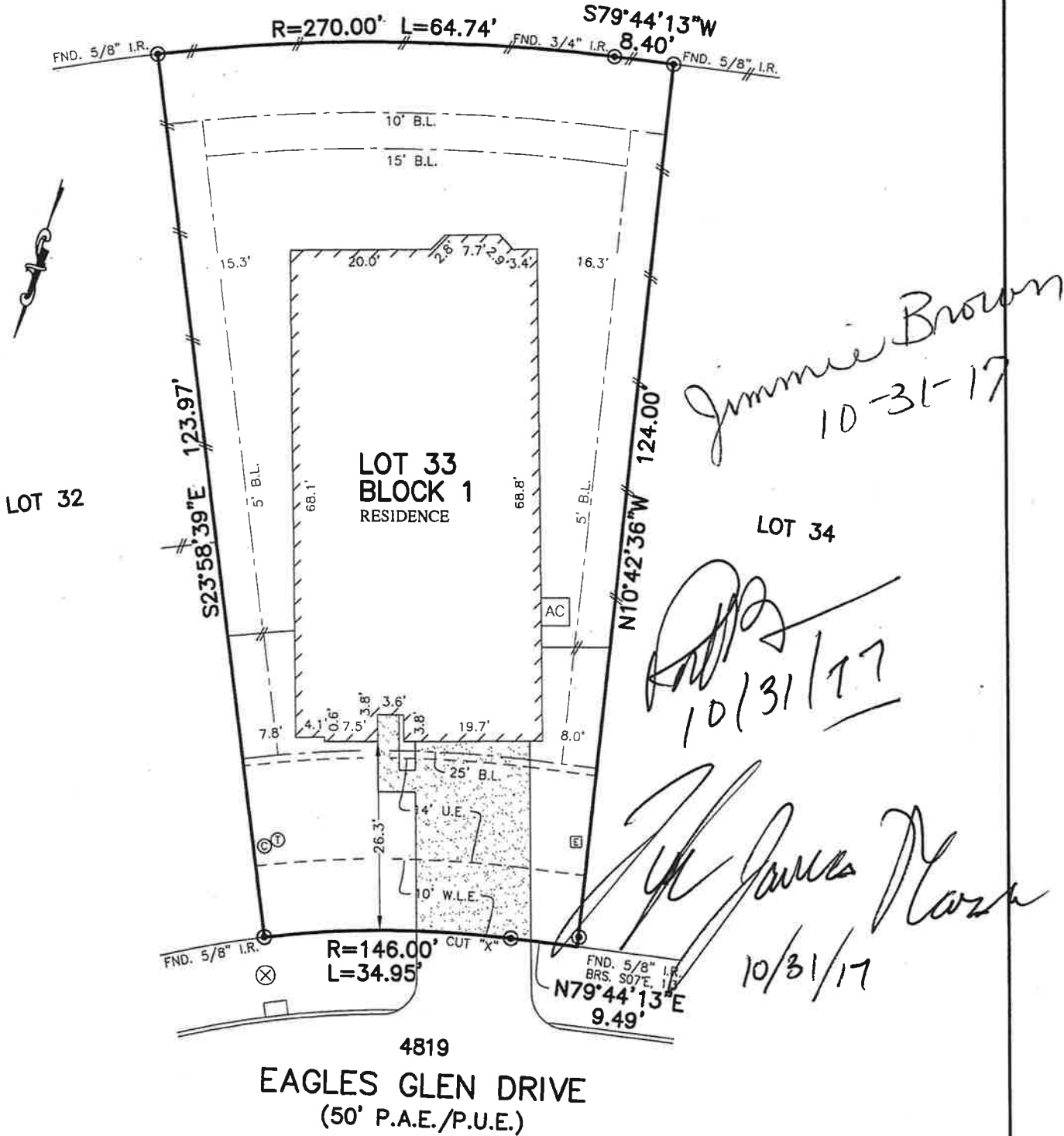

**NOTES:**

1. ALL BEARINGS SHOWN HEREON ARE BASED ON THE RECORDED PLAT.
2. SUBJECT TO APPLICABLE RESTRICTIVE COVENANTS LISTED IN ITEM No. 1 SCHEDULE "B" OF TITLE COMMITMENT ISSUED BY FIDELITY NATIONAL TITLE INSURANCE Co. UNDER G.F. No. 17-60687-39.
3. AGREEMENT FOR UNDERGROUND ELECTRIC SERVICE PER C.F. No. 20150246497.

**FLOOD MAP:**

THIS PROPERTY LIES IN ZONE "X" AS DEPICTED ON COMMUNITY PANEL No. 48201 C 0435 M, DATED: 10-16-13  
 "THIS INFORMATION IS BASED ON GRAPHIC PLOTTING. WE DO NOT ASSUME RESPONSIBILITY FOR EXACT DETERMINATION"

© 2017, ALLPOINTS SERVICES, CORP., All Rights Reserved. This original work is protected under copyrights laws, Title 17 U.S. Code Sections 101 & 102. All violators will be prosecuted to the extent of the law. This survey is being provided solely for the use of the recipients and no license has been created, express or implied, to copy the survey except as is necessary in conjunction with the original transaction.

FOR: TYLER JAMES MARSH  
AND LEAH MICHELLE  
BROWN  
ADDRESS: 4819 EAGLES GLEN  
DRIVE  
ALLPOINTS JOB #LB128620 ZR  
G.F.: 17-60687-39



**ALLPOINTS  
SERVICES CORP**  
PHONE: 713-468-7707  
T.B.P.L.S. # 10122600

**LOT 33, BLOCK 1,  
MITTLESTADT ESTATES,  
FILM CODE NO. 675813, MAP RECORDS,  
HARRIS COUNTY, TEXAS**

I HEREBY CERTIFY THAT THIS PLAT REPRESENTS THE RESULTS OF A SURVEY MADE ON THE GROUND, ON THE 23RD DAY OF OCTOBER, 2017.

*Steven P. Brister*

