

Cur Surveying Company

3333 West Alabama • Suite 510 • Houston, Texas 77056
 (713) 621-6941 • Fax: (713) 621-0910

NOT IN 100 YEAR FLOOD PLANE ACCORDING TO N.F.I.P.
 MAP NO. 48548800250 REV 05-02-83 ZONE "C"

Authentisign

 4/28/2021 5:09:10 PM CDT

Authentisign
 ASHLEY RENE FRANKUM
 4/28/2021 5:17:23 PM CDT

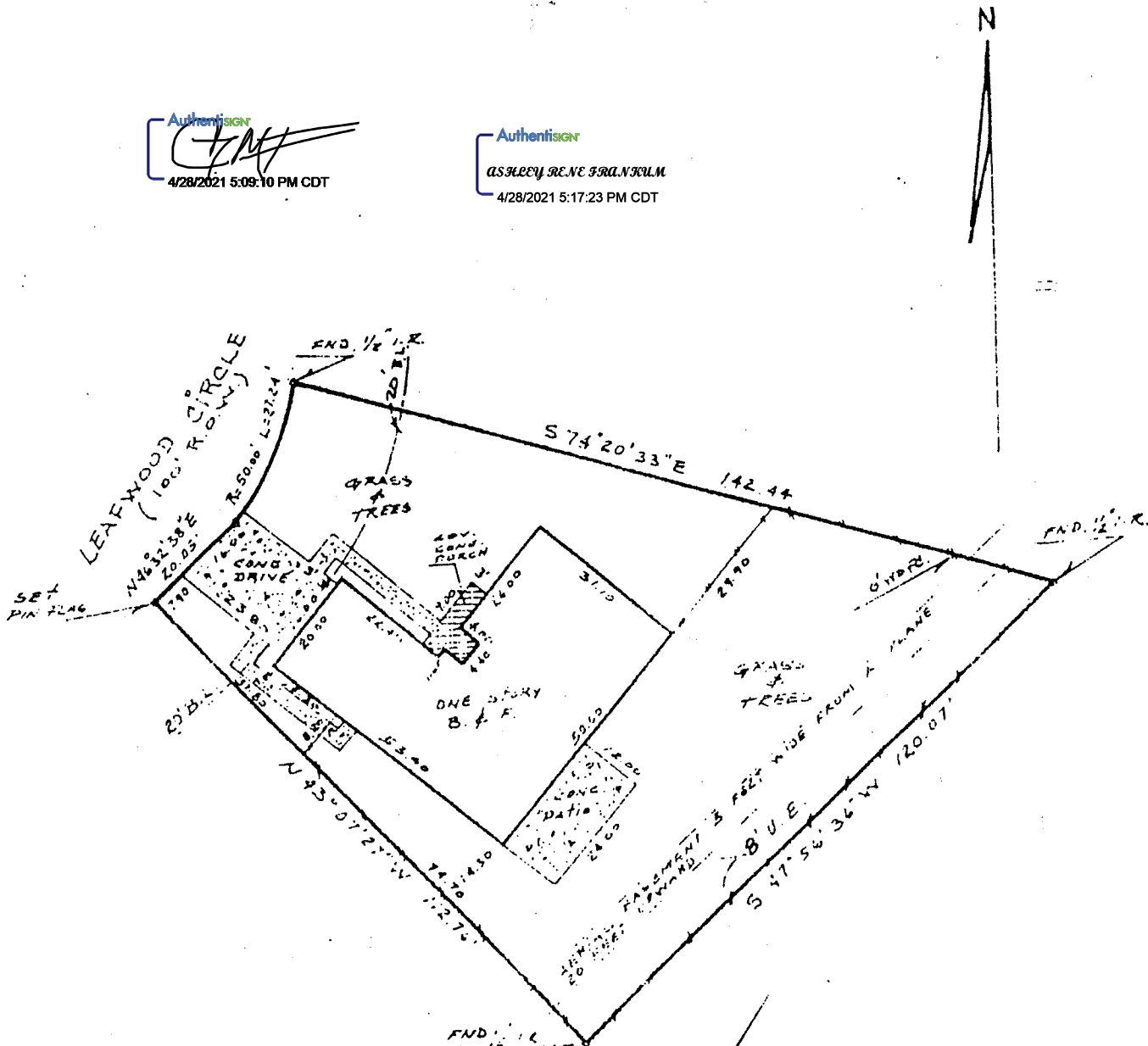

Anthony Robert Lewallen

PLAT OF SURVEY

SCALE: 1" = 30'

I hereby certify that this survey was made on the ground, that this plat correctly represents the facts found at the time of survey and that this professional service conforms to the current Texas Surveyors Association Standards and Specifications for a Category 1A, Condition 1C Survey, and all encroachments, if any, are as shown and noted.

07-09-91
 DATE

Harry E. Kain
 HARRY E. KAIN
 REGISTERED PUBLIC SURVEYOR No. 3953

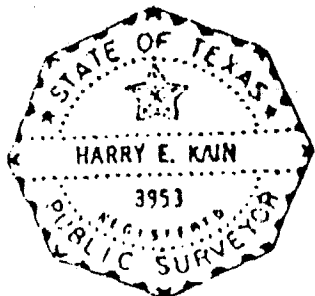

LOT	BLOCK	SUBDIVISION	SECTION	COUNTY	STATE
8	10	COUNTRYSIDE	ONE	GALVESTON	TEXAS
PROPERTY OF			STREET ADDRESS		
ANTHONY ROBERT LEWALLEN			312 LEAFWOOD CIRCLE LEAGUE CITY TX. 77523		
PLAT RECORDING		SURVEYED ON		DRAWN BY	JOB NO.
VOL. 15 PG 60-61- R.P.G.C.T.		07-07-91		PA.	91-0324