

### Building Sketch (Page - 1)

|                  |                   |               |          |                |
|------------------|-------------------|---------------|----------|----------------|
| Borrower         | N/A               |               |          |                |
| Property Address | 1610 Woodcrest Dr |               |          |                |
| City             | Houston           | County Harris | State TX | Zip Code 77018 |
| Lender/Client    | N/A               |               |          |                |

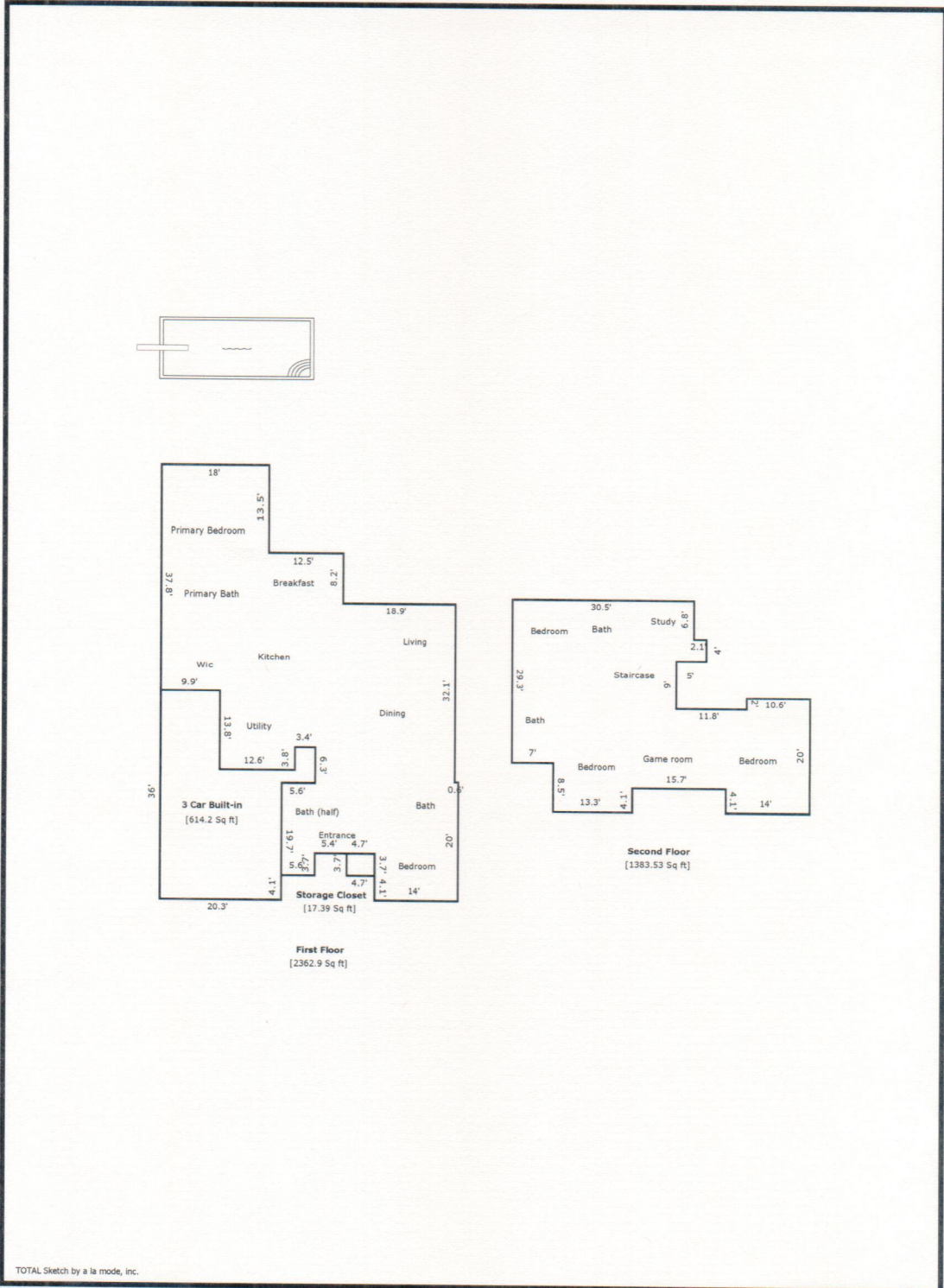



## Building Sketch (Page - 2)

|                  |                   |        |        |                         |
|------------------|-------------------|--------|--------|-------------------------|
| Borrower         | N/A               |        |        |                         |
| Property Address | 1610 Woodcrest Dr |        |        |                         |
| City             | Houston           | County | Harris | State TX Zip Code 77018 |
| Lender/Client    | N/A               |        |        |                         |

TOTAL Sketch by a la mode, inc.

### Area Calculations Summary

| Living Area                         | Calculation Details |  |
|-------------------------------------|---------------------|--|
| First Floor                         | 2362.9 Sq ft        | $15.6 \times 5.6 = 87.4$<br>$18 \times 13.5 = 243$<br>$14 \times 7.8 = 109.2$<br>$24.1 \times 12.2 = 294$<br>$32.1 \times 18.9 = 606.7$<br>$30.5 \times 24.3 = 741.2$<br>$13.8 \times 12.6 = 173.9$<br>$8 \times 10 = 80$<br>$6 \times 4.6 = 27.6$ |
| Second Floor                        | 1383.5 Sq ft        | $20 \times 10.6 = 212$<br>$3.4 \times 4.1 = 13.9$<br>$13.9 \times 11.8 = 164$<br>$4 \times 2.1 = 8.4$<br>$30.5 \times 10.8 = 329.4$<br>$27.6 \times 18.5 = 510.6$<br>$8.5 \times 13.3 = 113$<br>$4.4 \times 7.3 = 32.1$                            |
| <b>Total Living Area (Rounded):</b> | <b>3746 Sq ft</b>   |  |
| <b>Non-living Area</b>              |                     |  |
| Storage Closet                      | 17.4 Sq ft          | $3.7 \times 4.7 = 17.4$  |
| 3 Car Built-in                      | 614.2 Sq ft         | $20.3 \times 19.7 = 399.9$<br>$9.9 \times 13.8 = 136.6$<br>$3.4 \times 3.8 = 12.9$<br>$2.5 \times 25.9 = 64.8$   |