

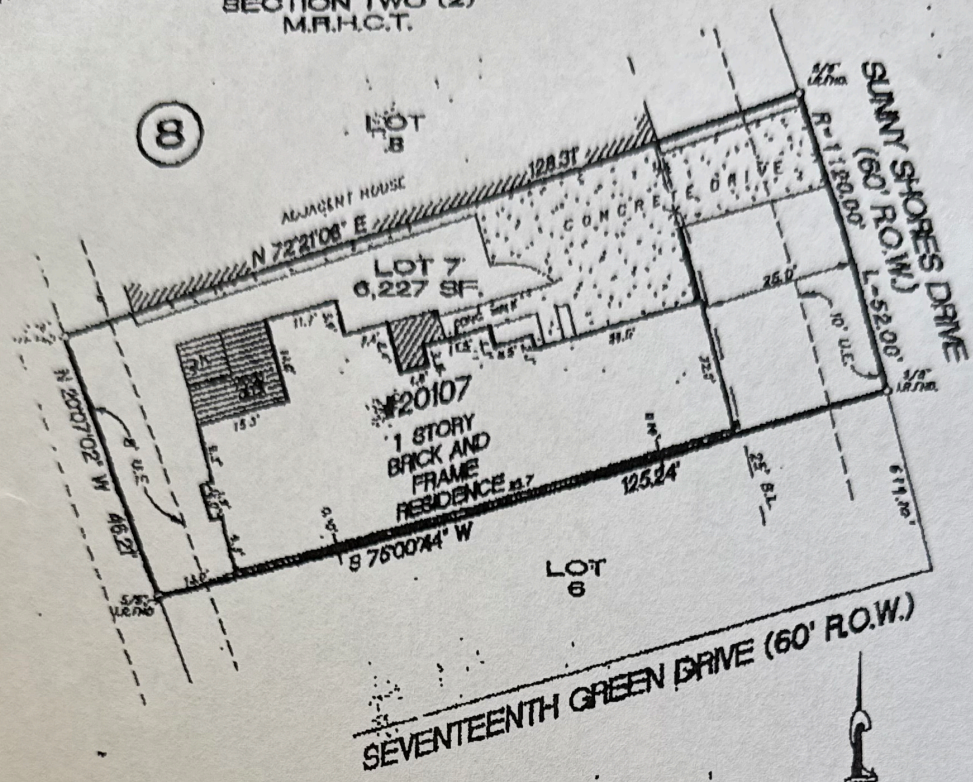

PINEHURST OF ATASCOCITA SECTION TWO (2) M.R.H.C.T.



2' Wide easement for Audio and Video Communication Services as reserved in instrument recorded in H.C.C.F. No. 11-0013700... L.L. & P. Agreement as set forth in instrument recorded under Clerk's File No. E-204304 of the Real Property Records of Harris County, Texas.

*Signature of Surveyor*

SCALE: 1"=20'

PROPERTY DESCRIPTION	Lot Seven (7), in Block Eight (8), of PINEHURST OF ATASCOCITA, SECTION TWO (2), according to the map or plat thereof recorded in Volume 212, Page 77, of the Map Records of Harris County, Texas.		
PURCHASER	Marvin Ray Robertson and Wife, Linda Gayle Robertson	ADDRESS	20107 Sunny Shores Drive, Humble, Texas 77346

According to the Federal Insurance Rate Maps, published by the Federal Emergency Management Agency, the property shown herein lies in ZONE X, Not inside the 100 year Flood Hazard Area, Panel No. 4820(C) 01100, September 28, 1990

DATE	04/10/96	SCALE	1"=20'	REP
GF No.	851-91086	JOB No.	961549	

I do hereby certify that the above property has been surveyed under my supervision, it was and correct, that the corners of the property have been set, laid as found, or re-established, that the above property has access to a dedicated public roadway and that there are no encroachments or overencroachments unless shown and that this survey conforms to the Texas Society of Professional Land Surveyors Standards and Specifications.

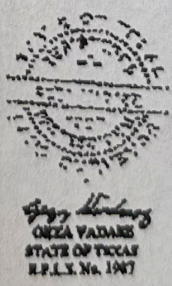

**APOLLO SURVEYING**  
 Residential - Commercial - Rural  
 (713) 368-1925 ~ FAX (713) 399-3406  
 1218 Hamblen Rd. - Suite 600 - Kingwood, TX 77339

*Jane Christopher Morffee* 9.2.14