

- 8:12 SLOPE (TYP.)
- 12" FLATE
- STONE EXT.
- (2) 36" SH
• 18 HDR HT
- 6' TAPERED STONE
WATER-TABLE
• 36 AFF.
- STONE EXT.

8:12 SLOPE

8:12 SLOPE

8:12 SLOPE

8:12 SLOPE

8:12 SLOPE

8:12 SLOPE

8:12 SLOPE

8:12 SLOPE

8:12 SLOPE

COMPOSITION SHINGLES

COMPOSITION SHINGLES

COMPOSITION SHINGLES

COMPOSITION SHINGLES

COMPOSITION SHINGLES

COMPOSITION SHINGLES

12" FLATE

HEAVY CEDAR WOOD
AS PER BUILDER

36" TRANS.
• 136 HD HT.

76" L.F.X. ARCH.
50" HTS.
• 8" BOLD IT.

76" L.F.X. ARCH.
50" HTS.
• 8" BOLD IT.

16" STONE COL. 58" LONG
w/32" SQ. STONE BASE
24" HIGH BASE

2-36" SH
• 36 HD HT

2-36" SH
• 36 HD HT

2-36" SH
• 36 HD HT

2-36" SH
• 36 HD HT

16" STONE COL. 58" LONG
w/32" SQ. STONE BASE
24" HIGH BASE

FRONT ELEVATION
SCALE: 1/4" = 1'-0"

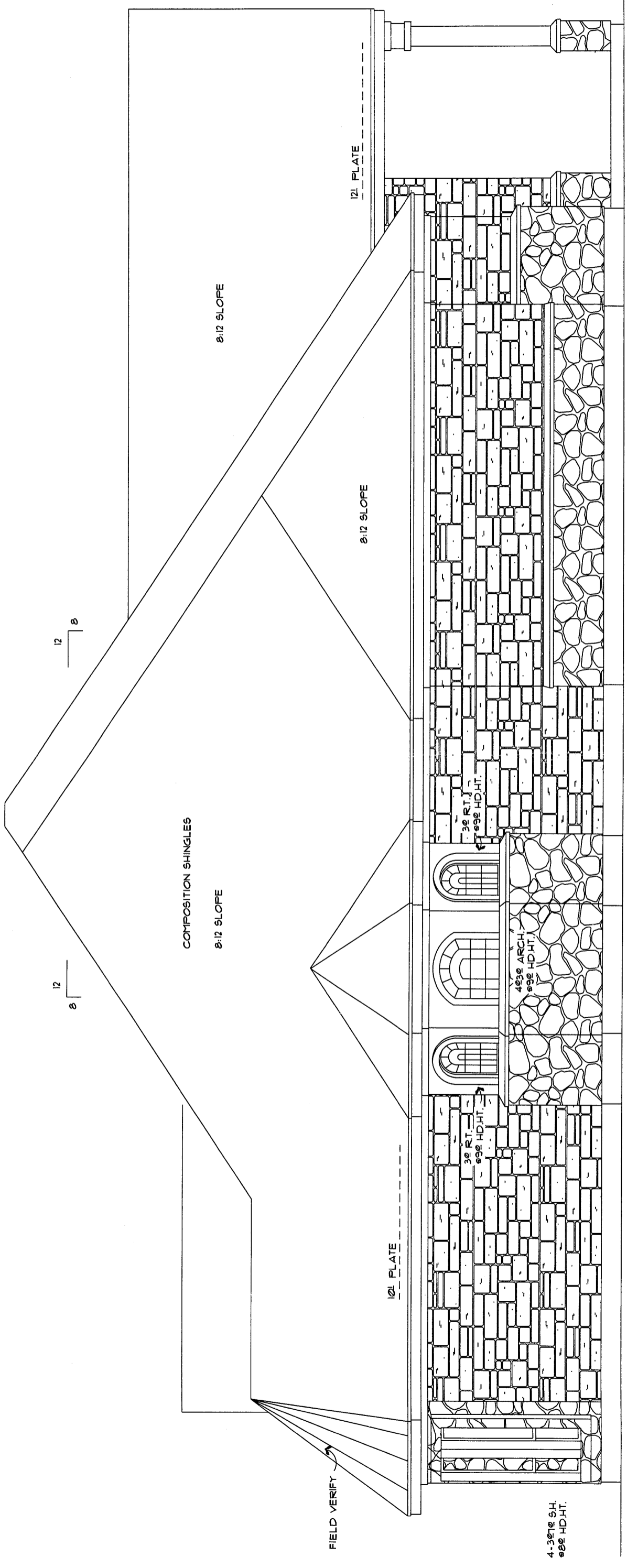

LEFT ELEVATION
SCALE: 1/4" = 1'-0"

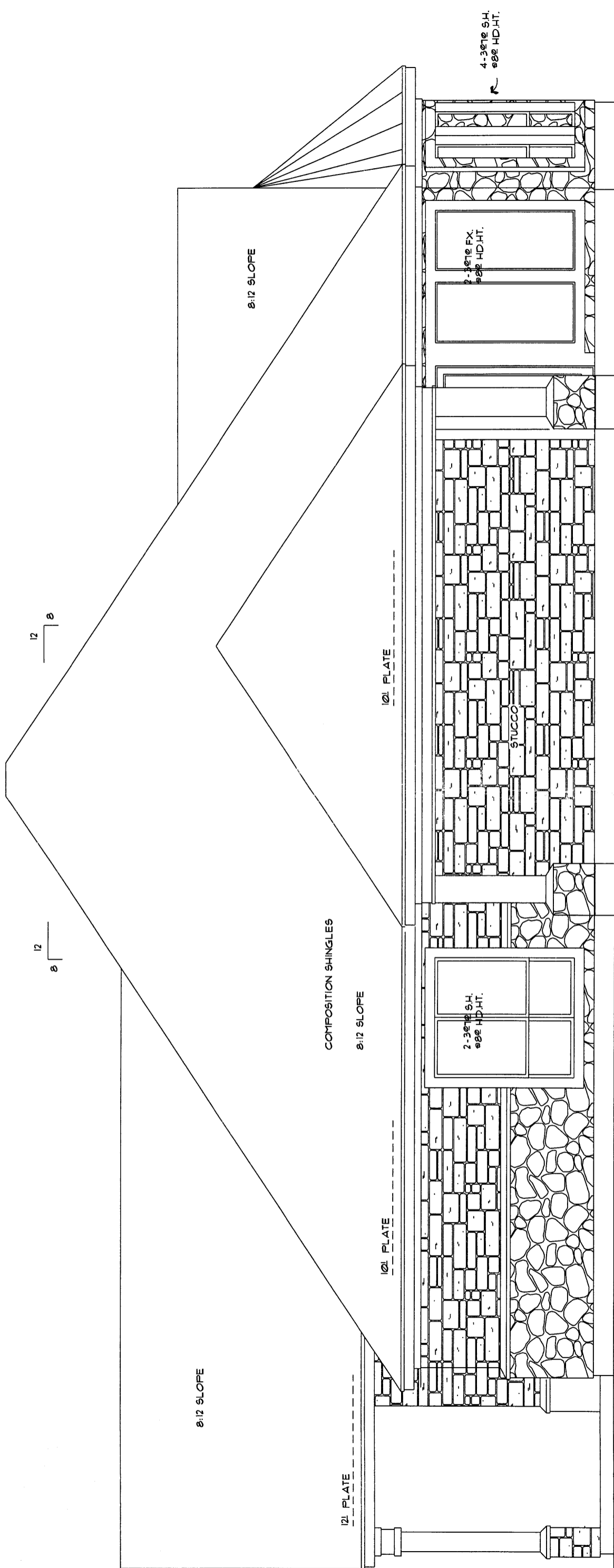

RIGHT ELEVATION
SCALE: 1/4" = 1'-0"

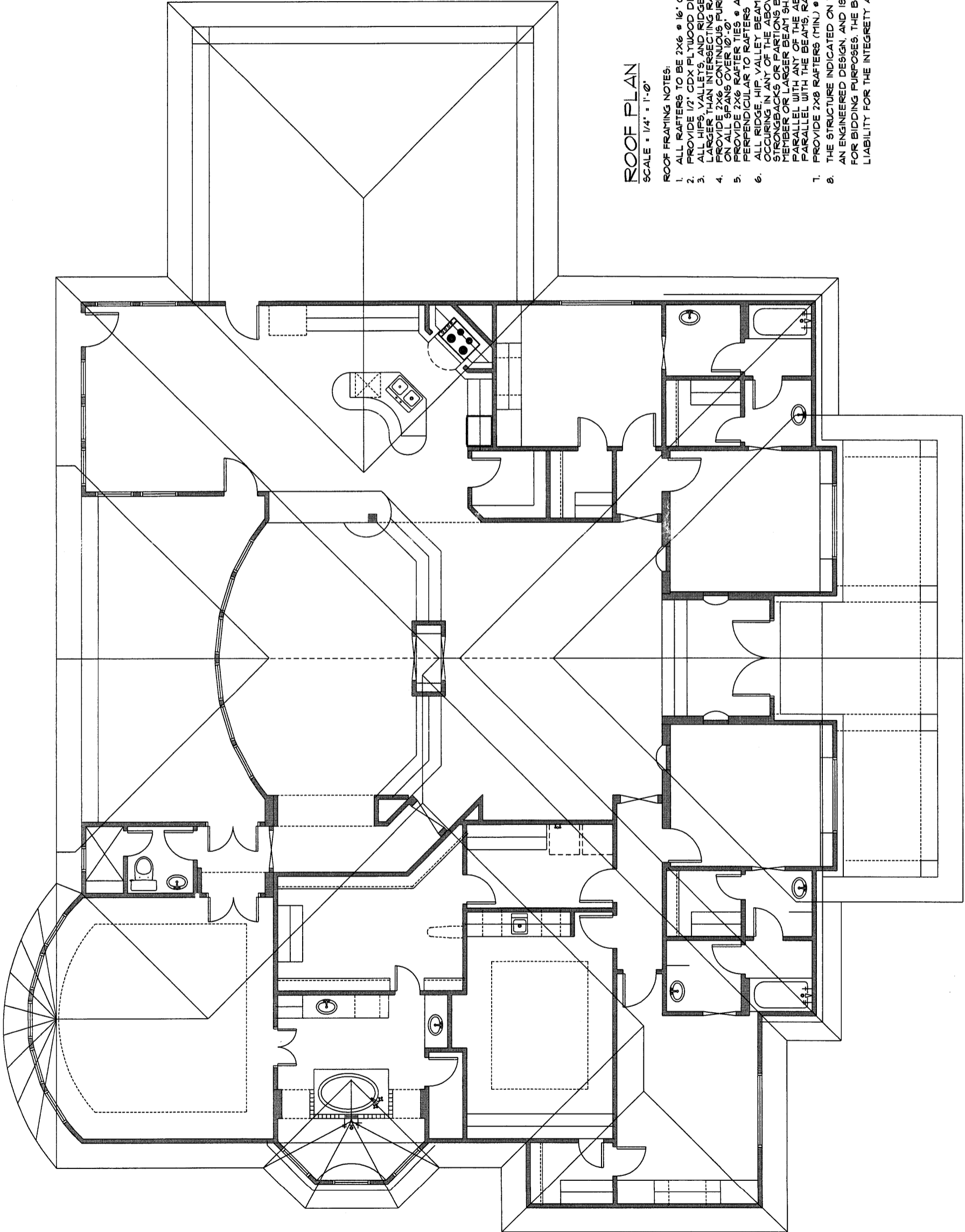

ROOF PLAN

SCALE = 1/4" = 1'-0"

ROOF FRAMING NOTES:

1. ALL RAFTERS TO BE 2X6 @ 16' O.C. UNLESS OTHERWISE NOTED
2. PROVIDE 1/2" CDX PLYWOOD DECKING W/PANEL ID.# 24/0
3. ALL HIP, VALLEYS, AND RIDGES TO BE ONE DIMENSIONAL SIZE LARGER THAN INTERSECTING RAFTERS (2X8 @ 2X6 RAFTERS)
4. PROVIDE 2X6 CONTINUOUS PURLINS WITH 2X4 BRACING @ 48' O.C. ON ALL SPANS OVER 10'-0"
5. PROVIDE 2X6 RAFTER TIES @ ALL PLATES WHERE JOISTS RUN PERPENDICULAR TO RAFTERS
6. ALL RIDGE HIP VALLEY BEAMS, RAFTERS, PURLINS, AND SPLICES OCCURRING IN ANY OF THE ABOVE SHALL BE BRACED ONLY TO STRINGBACKS OR PARTIONS BELOW EXCEPT; OVER A TWO MEMBER OR LARGER BEAM SHALL BE DESIGNED AND INSTALLED PARALLEL WITH ANY OF THE ABOVE IF JOISTS BELOW ARE PARALLEL WITH THE BEAMS, RAFTERS, AND PURLINS ABOVE.
7. PROVIDE 2X8 RAFTERS (MIN) @ ALL SLOPED CLGS.
8. THE STRUCTURE INDICATED ON THIS DRAWING IN NO WAY REPRESENTS AN ENGINEERED DESIGN, AND IS ONLY TO BE USED AS A GUIDELINE FOR BIDDING PURPOSES. THE BUILDER OF THIS PROJECT MUST ASSUME LIABILITY FOR THE INTEGRITY AND ENGINEERING OF THIS STRUCTURE.

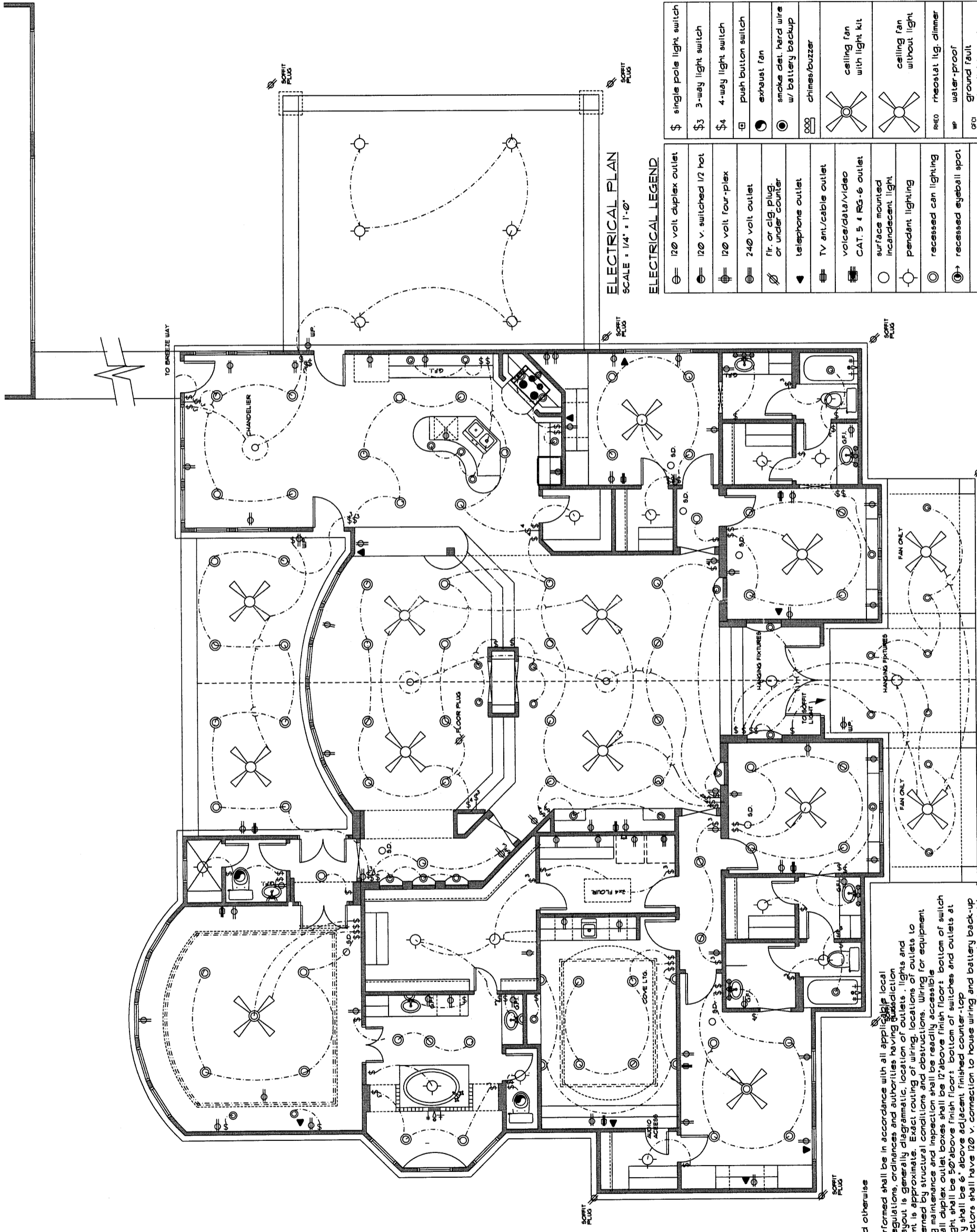

ELECTRICAL PLAN
SCALE = 1/4" = 1'-0"

ELECTRICAL LEGEND	
⊖	120 volt duplex outlet
⊖	120 v. switched 1/2 hot
⊖	120 volt four-plex
⊖	240 volt outlet
⊖	flr. or cig. plug, or under counter
⊖	telephone outlet
⊖	TV ant./cable outlet
⊖	voice/data/video CAT. 5 & RG-6 outlet
○	surface mounted incandescent light
○	pendant lighting
○	recessed can lighting
○	recessed eyeball spot
○	recessed pin lighting
○	indirect lighting
○	security lighting
\$	single pole light switch
\$3	3-way light switch
\$4	4-way light switch
⊖	push button switch
⊖	exhaust fan
⊖	smoke det. hard wire w/ battery backup
⊖	chimes/buzzer
⊖	ceiling fan with light kit
⊖	ceiling fan without light
RHEO	rheostat lit. dimmer
WP	water-proof
GF	ground fault circuit interrupt
GD	cig. mt. gar. dr. opr.
LV	low voltage lighting
JB	junction box

unless noted otherwise

All work performed shall be in accordance with all applicable local codes, regulations, ordinances and authorities having jurisdiction. Electrical layout is generally diagrammatic, location of outlets, lights and equipment is approximate. Exact routing of wiring, locations of outlets to be governed by structural conditions and obstructions. Wiring for equipment requiring maintenance and inspection shall be readily accessible. Bottom of all duplex outlet boxes shall be 12" above finish floor; bottom of switch box height shall be 50" above finish floor; bottom of switches and outlets at cabinetry shall be 6" above adjacent finished counter-top. Smoke detectors shall have 120 v. connection to house wiring and battery back-up. Bath exhaust fans shall provide min. 5 air changes per hr and be vented to outside. Provide ground-fault circuit-interruption as required by NEC sec. 210-8 where NM cable (Romex) is run across the top of ceiling joists and/or where the attic is not accessible by permanent stairs or ladders, protection within 6 feet of the nearest edge of the scuttle hole or attic entrance shall be provided. Allow for 3 air conditioning systems. Provide wp. unit disconnects and 120v. outlets at each compressor location.