

PINE STREET

(60' R.O.W.)

SCALE 1" = 25'

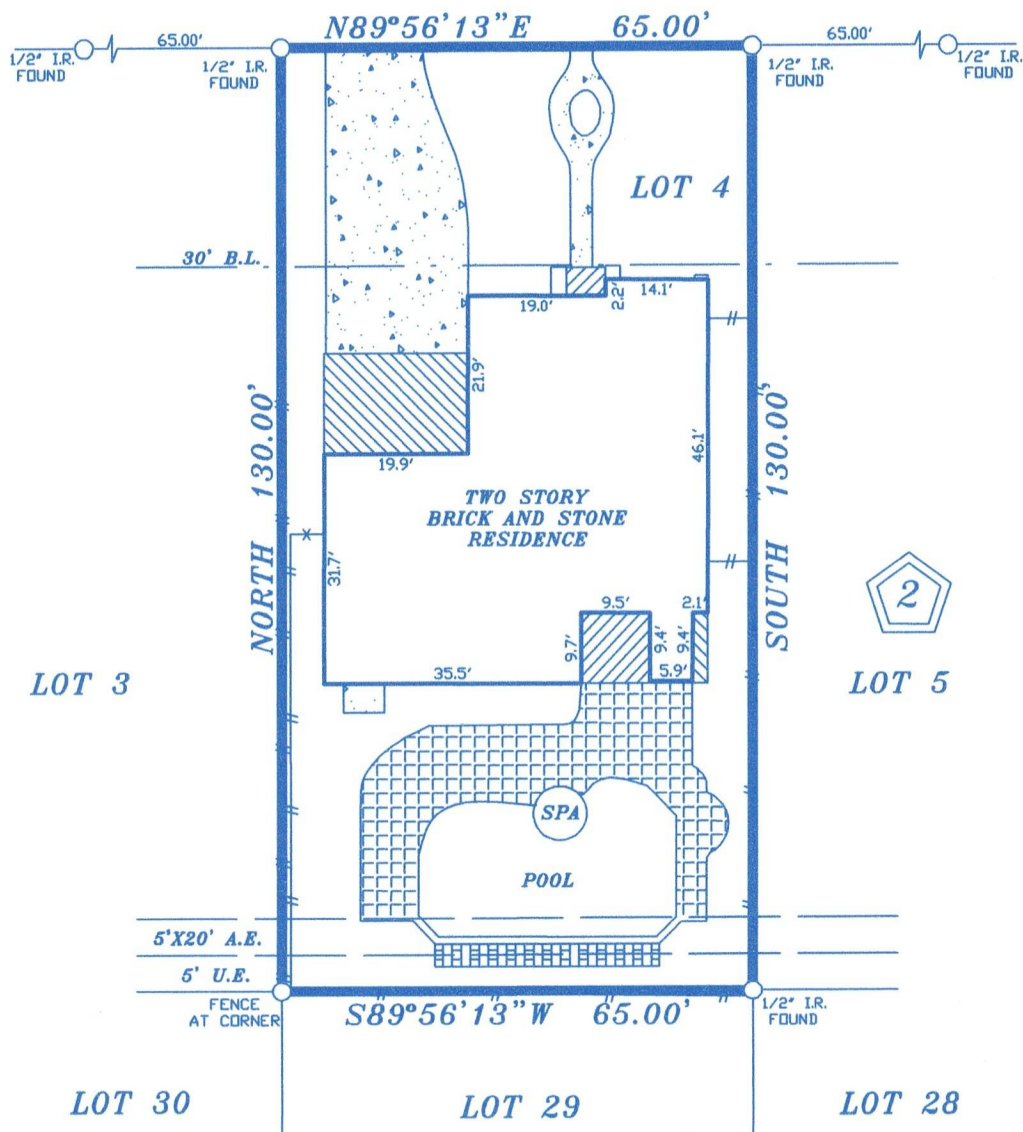

NOTES:
1. RESTRICTIVE COVENANTS AS RECORDED UNDER VOLUME 34, PAGE 20, H.C.M.R.

LOT: 4	BLOCK: 2	SUBDIVISION: BELLAIRE OAKS	
COUNTY: HARRIS	STATE: TEXAS	RECORDATION: VOLUME 34, PAGE 20, H.C.M.R.	JOB NO. 22-05-13
PURCHASER: KYLE F. DICKSON AND SUSAN DICKSON, CAROLYN MAIORANA			FIELD WORK 05-14-13 JZ
			DRAFTING 05-14-13 JZ
ADDRESS: 4925 PINE STREET		TITLE CO. SMARTER TITLE	FINAL CHECK 05-14-13 SR
			KEY: 531 L

COPPERFIELD SURVEYING CO.

COPPERFIELD SURVEYING
18062 F.M. 529 ROAD
SUITE 115
CYPRESS, TEXAS 77433
TEL (281)861-8826

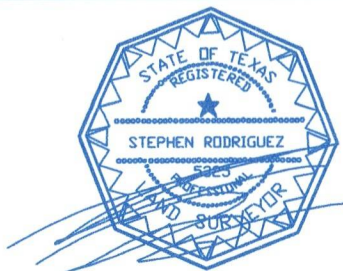

THE SURVEYOR HAS NOT ABSTRACTED SUBJECT PROPERTY. THIS SURVEY IS BASED ON TITLE COMMITMENT LISTED BELOW AND PLAT OF RECORD SHOWN.

THIS SURVEY IS GOOD FOR THIS TRANSACTION ONLY.

GF. No. 1305318

SUBJECT PROPERTY IS LOCATED IN A FEDERAL INSURANCE ADMINISTRATION DESIGNATED FLOOD HAZARD AREA ZONE "AE" AS PER MAP 480289 PANEL 855 L DATED 06-18-2007

THE FLOOD INFORMATION IS FROM A F.E.M.A. MAP. WE ARE NOT RESPONSIBLE FOR ITS ACCURACY.

05-14-13

I DO HEREBY CERTIFY THAT THIS SURVEY WAS MADE ON THE GROUND UNDER MY SUPERVISION AND THAT IT CORRECTLY REPRESENTS THE FACTS FOUND AT THE TIME OF THE SURVEY. THERE ARE NO ENCROACHMENTS APPARENT EXCEPT AS SHOWN.

STEPHEN RODRIGUEZ R.P.L.S. No. 5325