

GF NO. 2493845-H040 FIRST AMERICAN TITLE
 ADDRESS: 2007 KRENEK ROAD
 CROSBY, TEXAS 77532
 BORROWER: LINDSEY NICOLE MAREK AND
 KURT DANIEL MAREK

THIS PROPERTY DOES NOT LIE WITHIN THE
 100 YEAR FLOOD PLAIN AS ESTABLISHED
 BY THE U.S. DEPT. OF HOUSING & URBAN
 DEVELOPMENT.
 COMMUNITY/PANEL NO. 48201C 0545 L
 MAP REVISION: 09/18/2007
 ZONE X

BASED ONLY ON VISUAL EXAMINATION OF MAPS
 AND RECORDS OF FEASIBILITY STUDY
 DETERMINATION WITHOUT DETAILED FIELD STUDY
 A SURVEYOR'S INVESTIGATION
 HAS BEEN MADE OF THE SURVEY

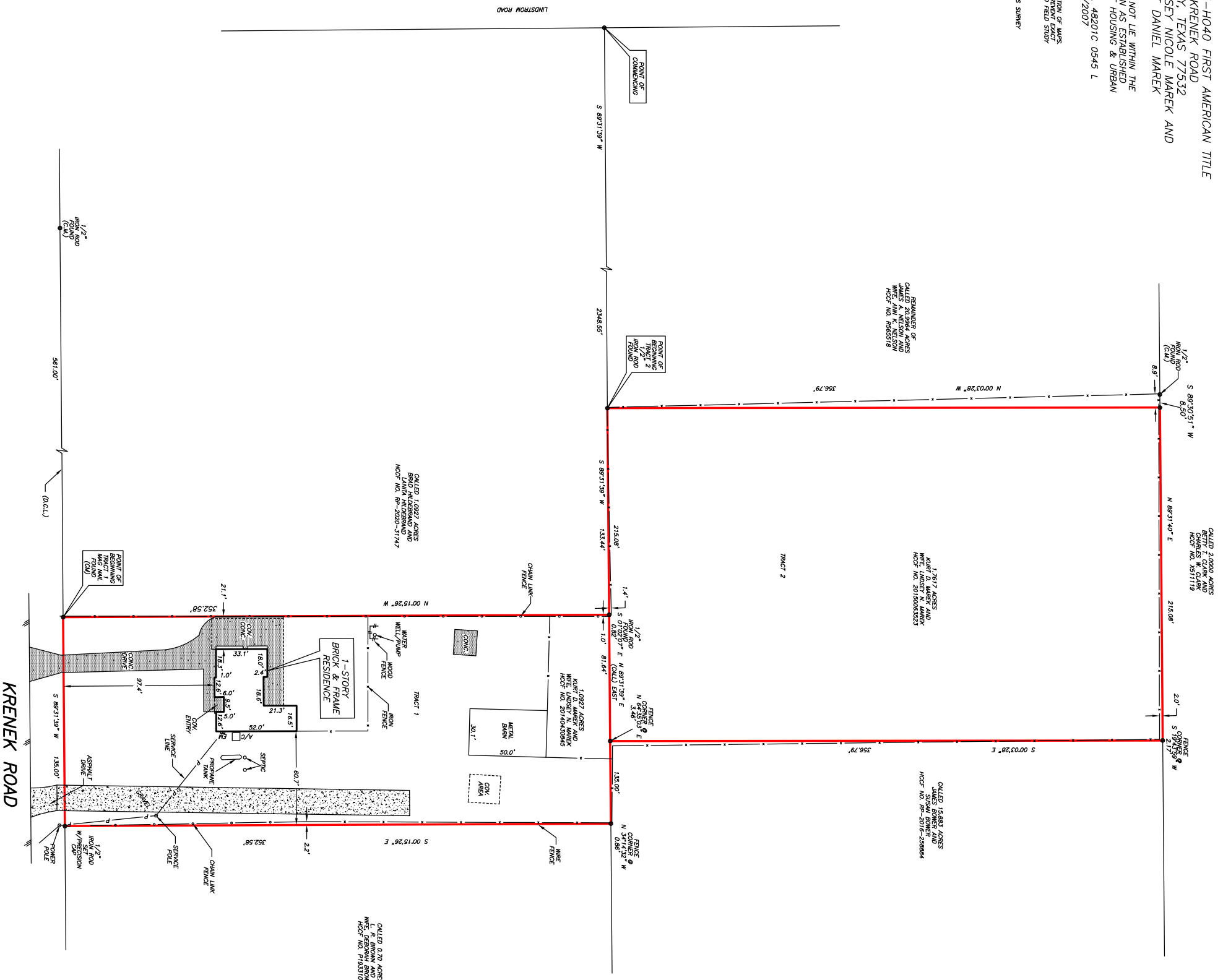

SCALE: 1" = 50'

I HEREBY CERTIFY THAT THIS SURVEY WAS MADE
 ON THE GROUND, THAT THIS PLAT CORRECTLY
 REPRESENTS THE SURVEY AND THAT THERE ARE NO
 ENCUMBRANCES APPARENT ON THE GROUND,
 EXCEPT AS SHOWN HEREOF. THIS SURVEY IS
 CERTIFIED FOR THIS TRANSACTION ONLY AND
 DOES NOT PROVIDE GUARANTEE FOR THE ABOVE RELEASD
 UPON IN PREPARATION OF THIS SURVEY.

TERENCE MISH
 PROFESSIONAL LAND SURVEYOR
 NO. 4981
 DRAWING NO. 20-03091
 APRIL 29, 2020



**TRACT 1: 1.0927 ACRES
 BEING ALL OF LOT 28
 AND THE EAST 1/2
 OF LOT 27
 OF DOMING HECHLER ESTATE
 AN UNRECORDED SUBDIVISION SITUATED IN THE
 LUKE HEMINGWAY SURVEY, A-805
 HARRIS COUNTY, TEXAS**

**TRACT 2: 1.7617 ACRES
 SITUATED IN THE
 THOMAS TOBY SURVEY, A-805
 HARRIS COUNTY, TEXAS**

AN UNRECORDED SUBDIVISION SITUATED IN THE
 LUKE HEMINGWAY SURVEY, A-805
 HARRIS COUNTY, TEXAS
 (SEE ATTACHED METES AND BOUNDS)

DRAWN BY: MM

D.C.L. = DIRECTIONAL CONTROL LINE
 RECORD BEARINGS OF NO. 2015005823 H.C.D.B.

PRECISION SURVEYORS
 PROFESSIONAL LAND SURVEYS

1-800-LANDSURVEY
 281-496-4941
 850 HENNINGWAY STREET SUITE 150 HOUSTON, TEXAS 77059
 210-829-4941 FAX 210-829-1555
 1777 WE LOUW 410 SUITE 400 SAN ANTONIO, TEXAS 78217
 FRM NO. 10083700