



# 4514 Fawnbrook Hollow Lane

Being Lot Thirty-One (31), in Block Three (3) of AMENDING PLAT OF MILLS BRANCH VILLAGE, SECTION TWO (2), a Subdivision in Harris County, Texas, according to the Map or Plat thereof recorded under Film Code No. 351045 of the Map Records of Harris County, Texas



TEXAS AMERICAN TITLE



### LEGEND

- 1/2" ROD FOUND
- ⊗ 1/2" ROD SET
- 1" PIPE FOUND
- ⊗ "X" FOUND/SET
- ⊗ 5/8" ROD FOUND
- ◆ POINT FOR CORNER
- FENCE POST FOR CORNER
- CM CONTROLLING MONUMENT
- AC AIR CONDITIONER
- PE POOL EQUIPMENT
- TE TRANSFORMER PAD
- COLUMN
- POWER POLE
- ▲ UNDERGROUND ELECTRIC
- △ OVERHEAD ELECTRIC
- OHP— OVERHEAD ELECTRIC POWER
- OES— OVERHEAD ELECTRIC SERVICE
- CHAIN LINK
- WOOD FENCE 0.5' WIDE TYPICAL
- IRON FENCE
- X— BARBED WIRE
- DOUBLE SIDED WOOD FENCE
- /// EDGE OF ASPHALT
- ▲ EDGE OF GRAVEL
- CONCRETE
- COVERED AREA

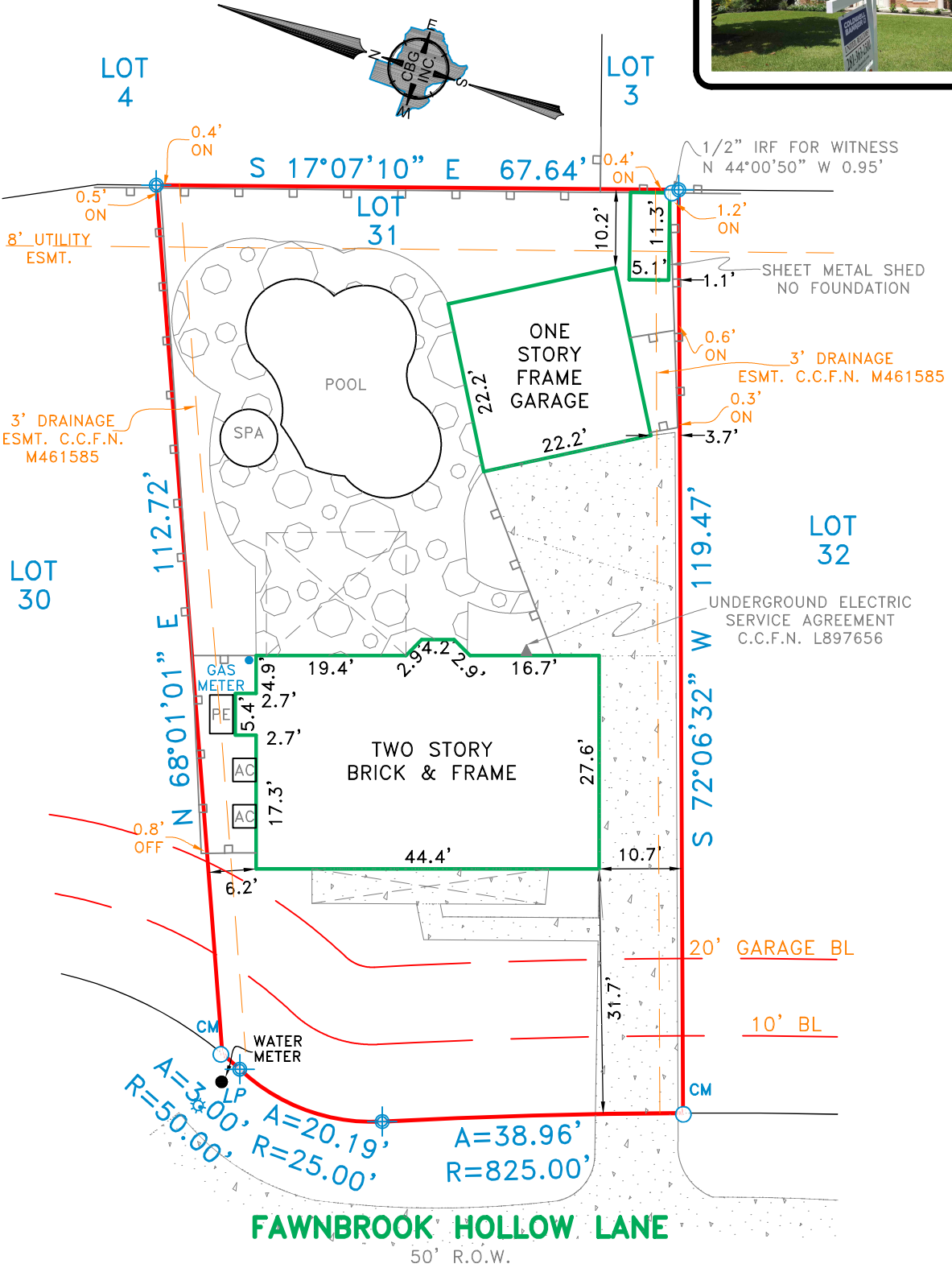

## FAWNBROOK HOLLOW LANE

50' R.O.W.

### EXCEPTIONS:

NOTE: PROPERTY SUBJECT TO TERMS, CONDITIONS, AND EASEMENTS CONTAINED IN INSTRUMENTS RECORDED IN FILM CODE NO. 351045  
 C.C.F.N. J825812, L958857, L998861, M235013, M161969, P313782, U152057, V559897, 20100145390, 20120481853, 20130349150, 20130491832

### NOTES:

NOTE: CM'S SHOWN HEREON ARE FOR THE BASIS OF DIRETIONAL CONTROL, EASEMENTS AND BUILDING LINES ARE BY RECORDED PLAT UNLESS OTHERWISE NOTED.

FLOOD NOTE: According to the F.I.R.M. No. 48201C0310L, this property does lie in Zone X and does not lie within the 100 year flood zone.

This survey is made in conjunction with the information provided by Texas American Title Company. Use of this survey by any other parties and/or for other purposes shall be at user's own risk and any loss resulting from other use shall not be the responsibility of the undersigned. This is to certify that I have on this date made a careful and accurate survey on the ground of the subject property. The plat hereon is a correct and accurate representation of the property lines and dimensions are as indicated; location and type of buildings are as shown; and EXCEPT AS SHOWN, there are no visible and apparent encroachments or protrusions on the ground.

Drawn By: TEB  
 Scale: 1" = 20'  
 Date: 07/17/17  
 GF No.: 2769517-00209  
 Job No. 1715805



**CBG**  
 SURVEYING INC.  
 PROFESSIONAL LAND SURVEYORS

321 Century Plaza Dr., Ste. 105  
 Houston, TX 77073  
 P 281.443.9288  
 F 281.443.9224  
 Firm No. 10194280  
 www.cbginctx.com

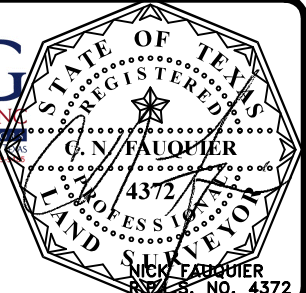

Accepted by: \_\_\_\_\_  
 Purchaser  
 Date: \_\_\_\_\_  
 Purchaser