

F.M.S. SURVEYING CO.

28665

PO BOX 7236, 3429 FEDERAL ROAD PASADENA, TEXAS 77508-7236
 AREA CODE 713 PHONE 943-9940

Scale: 1" = 30' GF: 33493 GH DATE: MAY 17, 1988
 SEE ATTACHED ADDENDUM FOR ADDITIONAL STIPULATIONS.

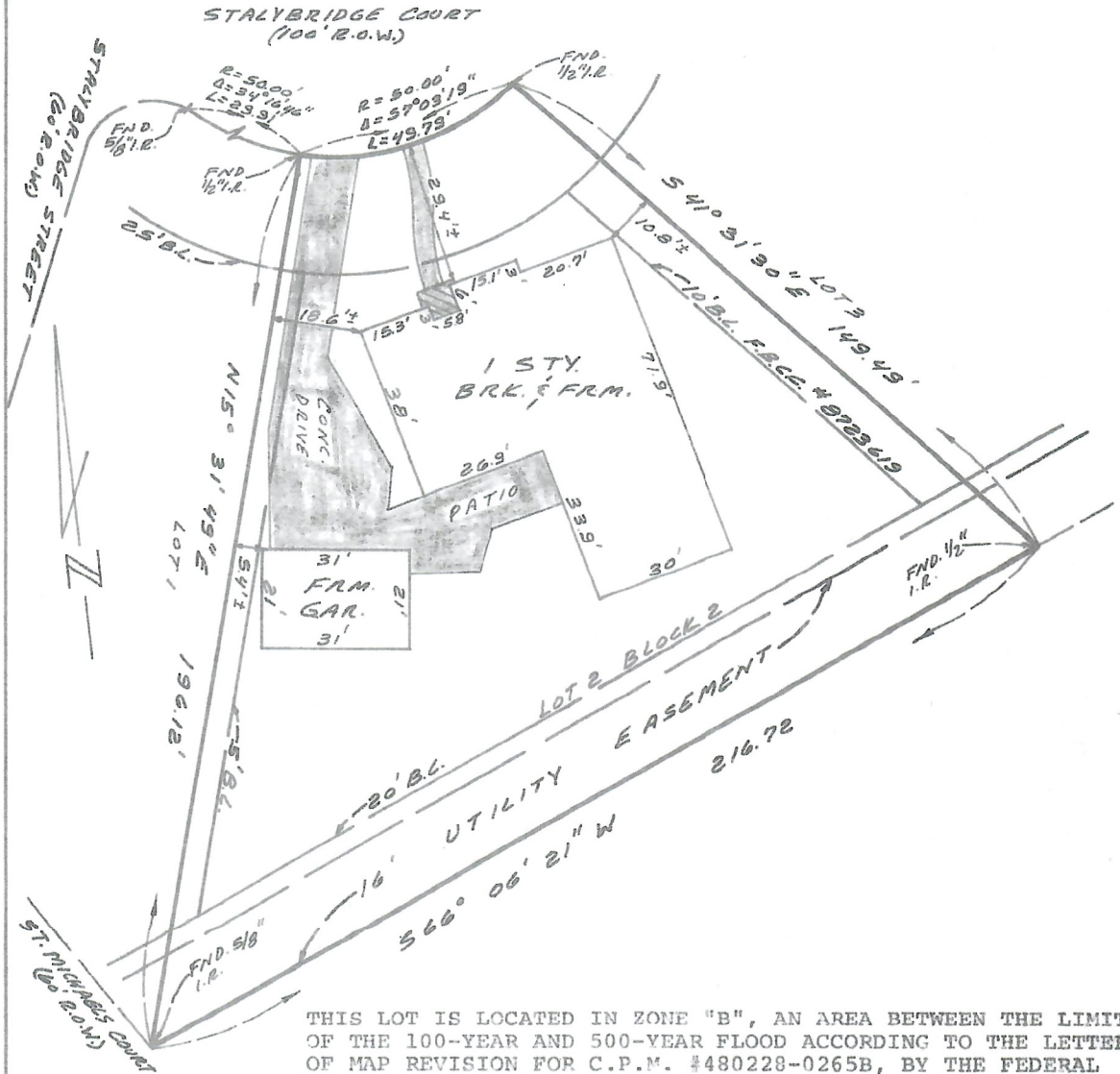

THIS LOT IS LOCATED IN ZONE "B", AN AREA BETWEEN THE LIMITS OF THE 100-YEAR AND 500-YEAR FLOOD ACCORDING TO THE LETTER OF MAP REVISION FOR C.P.M. #480228-0265B, BY THE FEDERAL EMERGENCY MANAGEMENT AGENCY, DATED OCTOBER 30, 1987.

LOT 2 BLOCK 2 OF SWEETWATER SECTION TWELVE (12)
 Map recorded in SLIDE 803-B, 804A PAGE OF THE PLAT RECORDS,
FORT BEND COUNTY, TEXAS.

PURCHASER: PHILLIP DOLEZAL ET UX MARY ANN DOLEZAL
 ADDRESS: 11 STALYBRIDGE COURT, SUGAR LAND, TEXAS 77479
 TO: FORT BEND TITLE CO. (EXCLUSIVELY)

I hereby certify that this plat correctly represents a survey made under my supervision on the ground, and in accordance with the information provided to me, and correctly represents the facts found at the time of this survey. There were no encroachments at the time of this survey, except as shown hereon.



Frank M. Sheridan, Sr.
 Frank M. Sheridan, Sr.
 Registered Public Surveyor
 #3698