



FLATWORK	B.L. BUILDING LINE	T.O.F. TOP OF FORM	U.V.E. UNOBSTRUCTED VISIBILITY EASEMENT	MANHOLE
PROPERTY LINE	B.L.(FL) FRONT LOAD BUILDING LINE	U.E. UTILITY EASEMENT	M.A.C.C.E. MAINTENANCE & ACCESS EASEMENT	⊗ MANHOLE
BUILDING LINE	B.L.(SI) SWING IN BUILDING LINE	W.L.E. WATER LINE EASEMENT	ACC.E. ACCESS EASEMENT	⊠ GRATE DRAIN
EASEMENT	B.L.(3C) 3 CAR BUILDING LINE	STM.S.E. STORM SEWER EASEMENT	A.E. AERIAL EASEMENT	⊞ PAD MOUNTED TRANSFORMER
WOODEN FENCE	G.B.L. GARAGE BUILDING LINE	S.S.E. SANITARY SEWER EASEMENT	D.E. DRAINAGE EASEMENT	⊕ TELEPHONE PEDESTAL
WROUGHT IRON FENCE	(B.G.) BUILDER GUIDELINES	R.O.W. RIGHT-OF-WAY	E.E. ELECTRIC EASEMENT	⊙ GAS METER
CHAIN LINK FENCE	F.F. FINISHED FLOOR	P.A.E. PERMANENT ACCESS EASEMENT	WATER VALVE	⊖ CABLE PEDESTAL
OVERHEAD ELECTRIC	EXT. EXTENDED	P.U.E. PUBLIC UTILITY EASEMENT	FIRE HYDRANT	⊗ WATER METER
	PROP. PROPOSED	PVT. PRIVATE	MONUMENT	⊕ MANHOLE & INLET
	C.M. CONTROL MONUMENT	FND. FOUND	LP. IRON PIPE	⊞ VAULT

ZAKI HAIDER AND
ASHFAQ SYED HAIDER
F.B.C.C.F. No. 2017032230



LOT 1

LOT 3

LOT 2
BLOCK 1
RESIDENCE
F.F.=93.29'

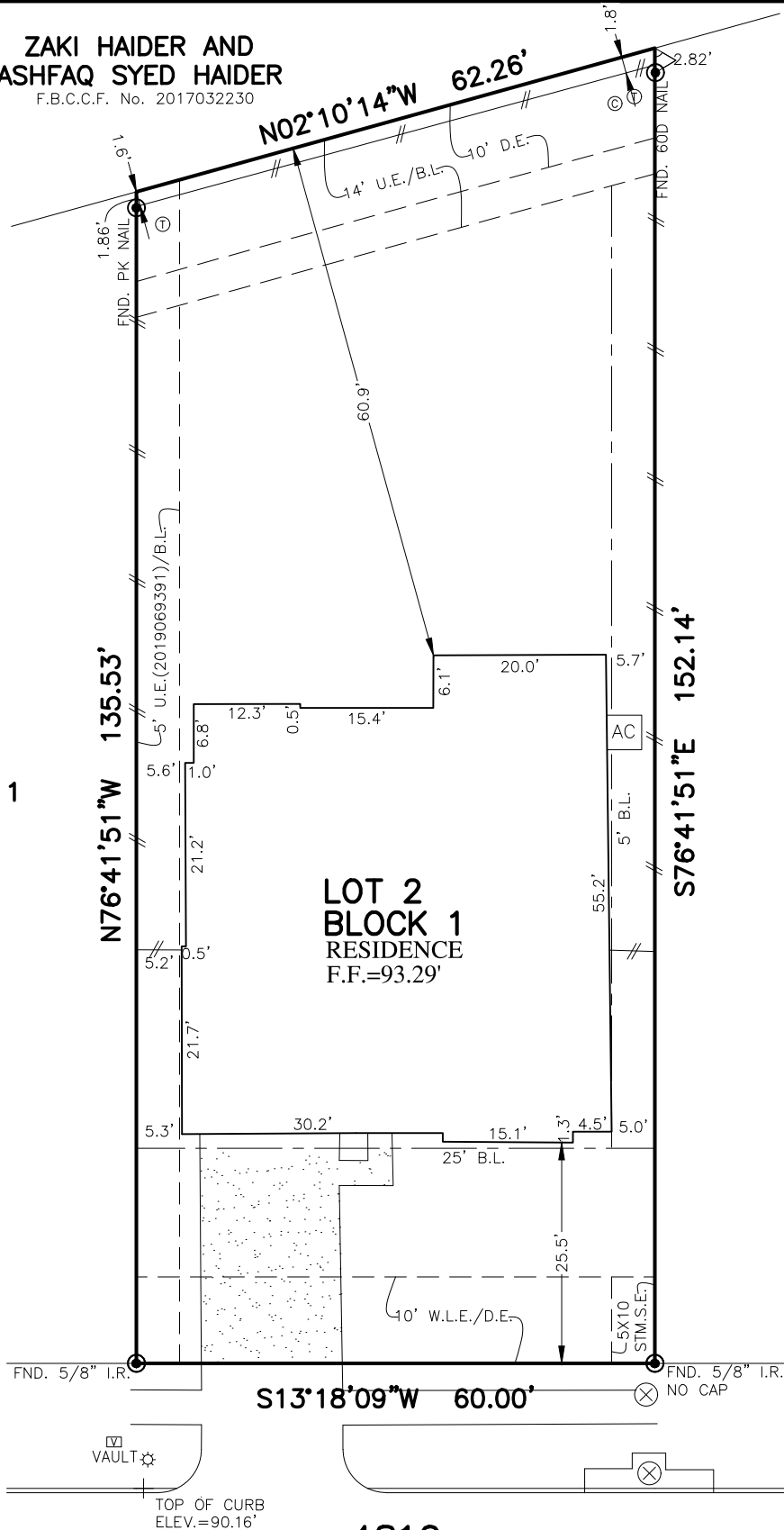

S13°18'09"W 60.00'

4810
SEABOURNE LANDING DRIVE
(R.O.W. VARIES)

PLAT OF SURVEY
SCALE: 1" = 20'

- NOTES:
1. ALL BEARINGS SHOWN HEREON ARE BASED ON THE RECORDED PLAT.
 2. ALLPOINTS LAND SURVEY, INC. IS NOT LIABLE FOR ANY DAMAGES DUE TO INFORMATION NOT PROVIDED TO SURVEYOR OR BUILDER PLACING ANY IMPROVEMENTS WITHIN A BUILDING LINE OR EASEMENT.
 3. ALL SET RODS ARE 5/8" I.R. WITH CAP MARKED "ALLPOINTS SURVEY".
 4. ALL FOUND IRON RODS ARE CAPPED WITH PLASTIC CAPS MARKED "EHRA" UNLESS OTHERWISE NOTED.
 5. SUBJECT TO APPLICABLE RESTRICTIVE COVENANTS LISTED IN ITEM 1, SCHEDULE "B" OF TITLE COMMITMENT ISSUED BY FIRST NATIONAL TITLE INSURANCE Co. UNDER G.F. No. NT07-20221200.

FOR: PURNELL ALLAN NEWMAN &
DIANNE L. SNYDER-NEWMAN
ADDRESS: 4810 SEABOURNE LANDING
DRIVE
ALLPOINTS JOB#: CS299927 BY: DM
G.F.: NT07-20221200
JOB:

LOT 2, BLOCK 1,
SEABOURNE LANDING, SECTION 1,
PLAT NO. 20190023, PLAT RECORDS,
FORT BEND COUNTY, TEXAS



I HEREBY CERTIFY THAT THIS PLAT REPRESENTS THE
RESULTS OF A SURVEY MADE ON THE GROUND, ON THE 13TH
DAY OF OCTOBER, 2022.

©2022, ALLPOINTS LAND SURVEY, INC.
All Rights Reserved.