

SCALE 1" = 30'

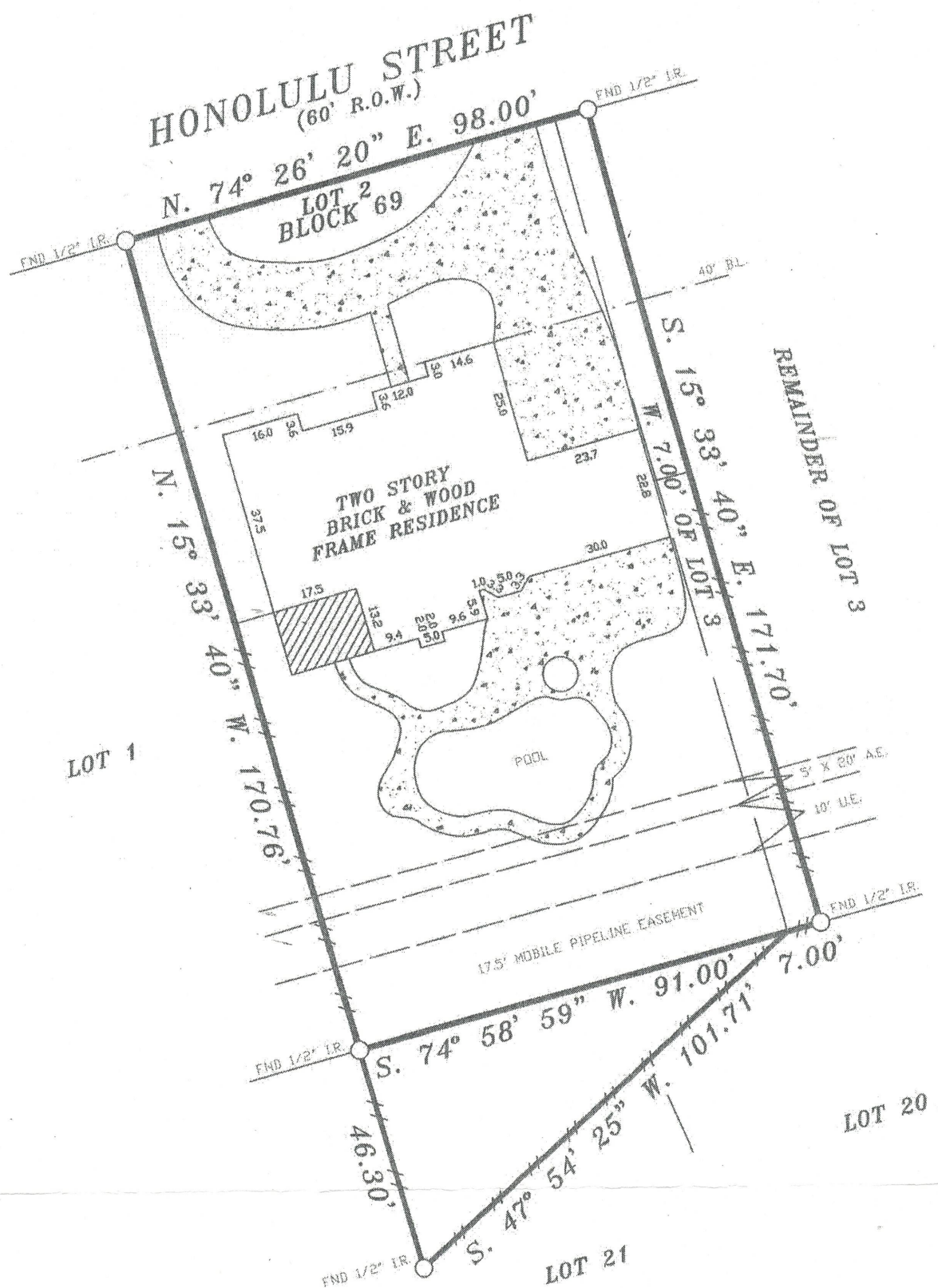

NOTES:

1. RESTRICTIVE COVENANTS RECORDED IN VOL. 267 PG. 41 M.R.H.C.T.
2. H.L.&P. AGREEMENT RECORDED UNDER CLERK'S FILE No. F-860726 R.P.R.H.C.T.

LOT(S): LOT 2 & WEST 7' FEET OF LOT 3		BLOCK: 69	SUBDIVISION: JERSEY VILLAGE COUNTRY CLUB ESTATES, SECTION 6	
COUNTY: HARRIS	STATE: TEXAS	RECORDATION:	VOL. 267 PG. 41 M.R.H.C.T.	JOB NO. 02-11-12
PURCHASER: WILLIAM T. BALOGH & SOLEDAD S. BALOGH		MORTGAGE CO.		FIELD WORK 11-06-12 K.R.
ADDRESS: 15817 HONOLULU STREET		TITLE CO. STEWART TITLE		DRAFTING 11-06-12 M.R.
				FINAL CHECK 11-06-12 S.R.
				KEY: 409 M

THE SURVEYOR HAS NOT ABSTRACTED SUBJECT PROPERTY. THIS SURVEY IS BASED ON TITLE COMMITMENT LISTED BELOW AND PLAT OF RECORD SHOWN.

COPPERFIELD SURVEYING CO.

COPPERFIELD SURVEYING  
18062 F.M. 529 ROAD  
SUITE 115  
CYPRESS, TEXAS 77443  
TEL (281)861-8826  
FAX (281)859-3532

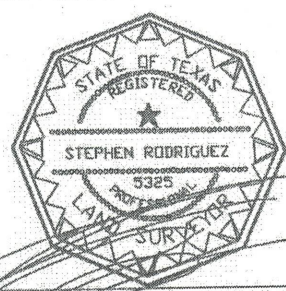

GF. No. 1220156285

SUBJECT PROPERTY IS LOCATED IN A FEDERAL INSURANCE ADMINISTRATION DESIGNATED FLOOD HAZARD AREA ZONE "AE" AS PER MAP 480300 PANEL 445 L DATED 6-18-07

THE FLOOD INFORMATION IS FROM A F.E.M.A. MAP. WE ARE NOT RESPONSIBLE FOR ITS ACCURACY.

11-06-12  
I DO HEREBY CERTIFY THAT THIS SURVEY WAS MADE ON THE GROUND UNDER MY SUPERVISION AND THAT IT CORRECTLY REPRESENTS THE FACTS FOUND AT THE TIME OF THE SURVEY. THERE ARE NO ENCROACHMENTS APPARENT EXCEPT AS SHOWN.  
STEPHEN RODRIGUEZ R.P.L.S. No. 5325