

GF NO. 111003740 PROVIDENCE TITLE
 ADDRESS: 3342 PINEMONT DRIVE
 HOUSTON, TEXAS 77018
 BORROWER: KATHERINE ANNE WILLIAMS

LOT 2, BLOCK 1 PINEMONT TOWNHOMES

A SUBDIVISION IN HARRIS COUNTY, TEXAS
 ACCORDING TO THE MAP OR PLAT THEREOF RECORDED
 IN FILM CODE NO. 692310, MAP AND/OR PLAT RECORDS
 OF HARRIS COUNTY, TEXAS

SCALE: 1" = 20'

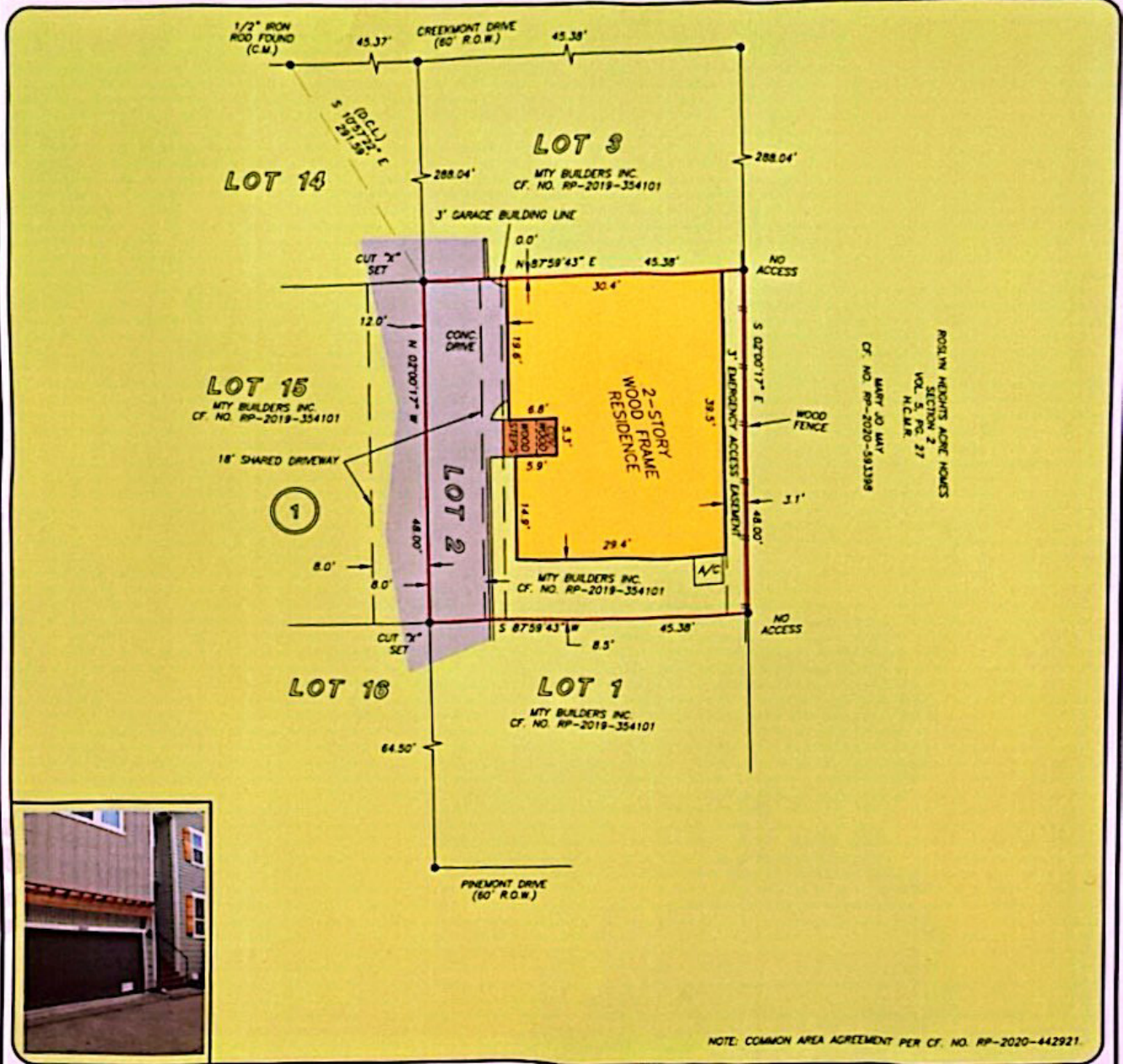

THIS PROPERTY IS AFFECTED BY THE 100 YEAR FLOOD PLAN AS PER FIRM PANEL NO. 48201C 0660 M MAP REVISION 06/09/2014 ZONE AE
 BASED ONLY ON VISUAL EXAMINATION OF MAPS. INACCURACIES OF FEMA MAPS PREVENT EXACT DETERMINATION WITHOUT DETAILED FIELD STUDY

A SUBSURFACE INVESTIGATION WAS BEYOND THE SCOPE OF THIS SURVEY

D.C.L. = DIRECTIONAL CONTROL LINE
 RECORD BEARING: FC NO. 692310, H.C.M.R.

CERTIFIED TO PROVIDENCE TITLE AND KATHERINE ANNE WILLIAMS

I HEREBY CERTIFY THAT THIS SURVEY WAS MADE ON THE GROUND, THAT THIS PLAT CORRECTLY REPRESENTS THE FACTS FOUND AT THE TIME OF SURVEY AND THAT THIS PROFESSIONAL SERVICE CONFORMS TO THE CURRENT TEXAS SOCIETY OF PROFESSIONAL SURVEYORS STANDARDS AND SPECIFICATIONS FOR A CATEGORY 1A CONDITION # SURVEY.

TERRANCE MISH
 PROFESSIONAL LAND SURVEYOR
 NO. 4981
 JOB NO. 21-03505
 MAY 17, 2021



		<p>KRISTIN MARTINEZ 281-256-7900</p>	
--	--	---	--