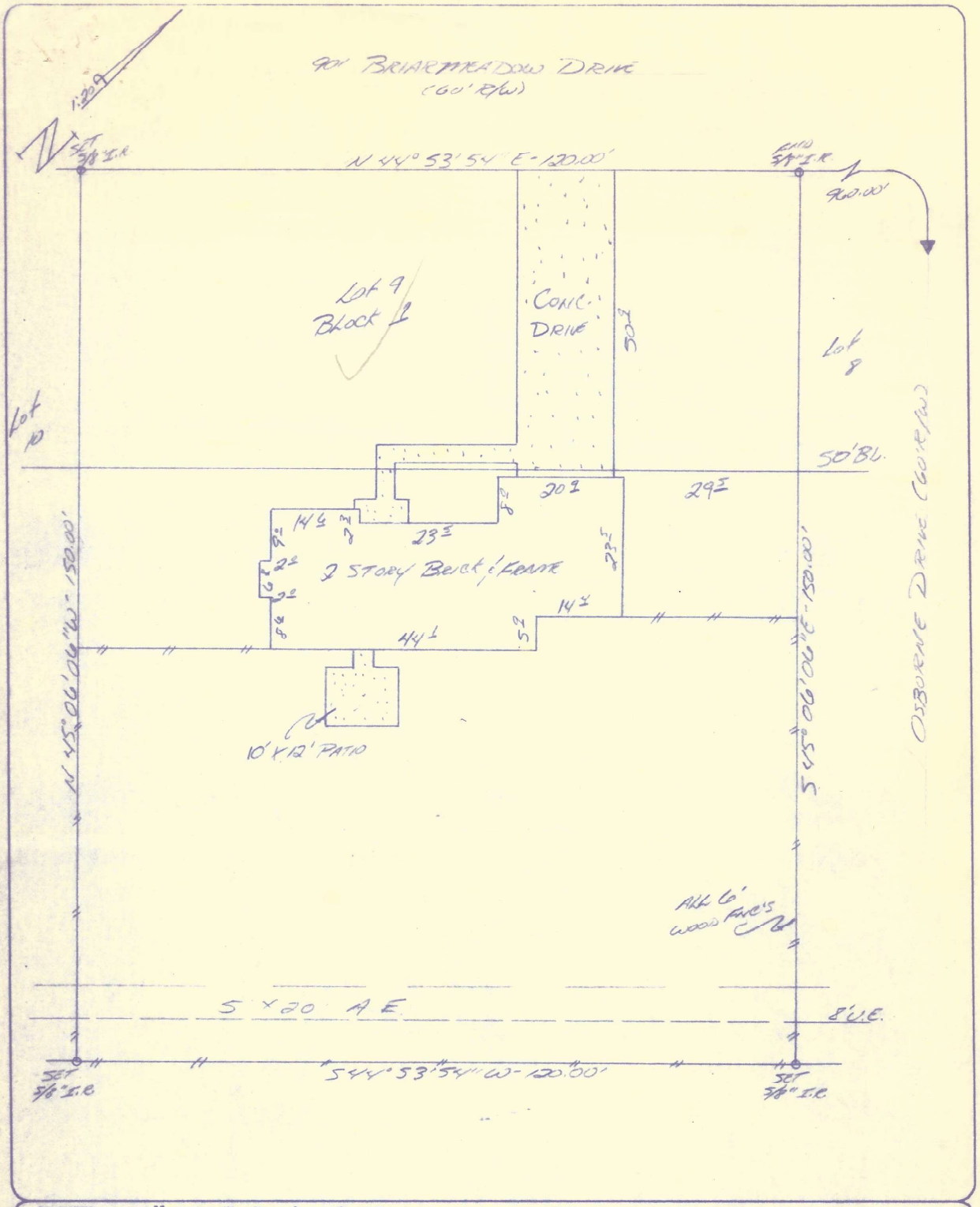

BUYER Norman E. Leach and wife, Scarlett M. Leach — 901 Briarmeadow Drive, Friendswood, Texas 77546

DESCRIBED PROPERTY

Lot 9, in Block 1, of REGENCY ESTATES SUBDIVISION, according to the map or plat thereof recorded in Volume 15, Page 146, of the Map Records of Galveston County, Texas.

TEXAS SURVEYORS, INC.

G.F. 701-41539

DATE 10-14-92

J.O. # 10-174-92

STATE OF TEXAS REGISTERED H. T. WEBER 4101 PROFESSIONAL LAND SURVEYOR

I do hereby certify that this survey was this day made on the ground of the property legally described hereon, (or on th attached sheet), and is correct, and there are no encroachments unless shown.

Note: There are no natural drainage courses on this property.
Note: This property does not lie in a flood hazard zone according to H.U.D./F.I.A. 485468 00050 6-3-88
ZONE X

H. T. Weber

	DATE	BY
FIELD WORK		
DRAFTING		
FINAL CHECK		T.W.