

I hereby certify that this plat represents a survey made on the ground under my supervision, that this plat correctly represents the facts found at the time of survey, and that this professional service substantially conforms to the current standards and specifications of the Professional Land Surveying Practices Act established by the Texas Board of Land Surveying for boundary surveys, last revised in August, 2010, and except as shown hereon, there are no visible discrepancies, conflicts, shortages in area, or boundary conflicts or visible encroachments, protrusions or overlapping of improvements; and that the subject property has access to and from Key Largo Loop, a paved private roadway.

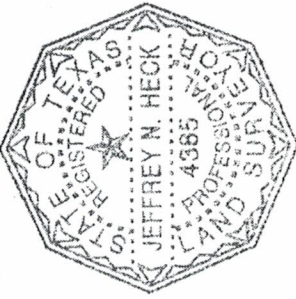

Jeffrey N. Heck
Registered Professional Land Surveyor
Texas Registration No. 4385



SCALE: 1" = 50'

LAKE LIVINGSTON
VOL. 129, PG. 382 S.J.C.D.R.

PLAT OF SURVEY
LOT 87 - SECTION A
HOLIDAY VILLAGES OF LIVINGSTON
WOODLAND SHORES
VOLUME 303, PAGE 782, S.J.C.D.R.,
ISAAC JONES SURVEY - A-180
SAN JACINTO COUNTY, TEXAS

GIVE'M HECK, INC.
P.O. BOX 78 HILLIESTER, TX 77624-0078
(409) 331-0065
JOB NO. 580-001B JUNE 18, 2012

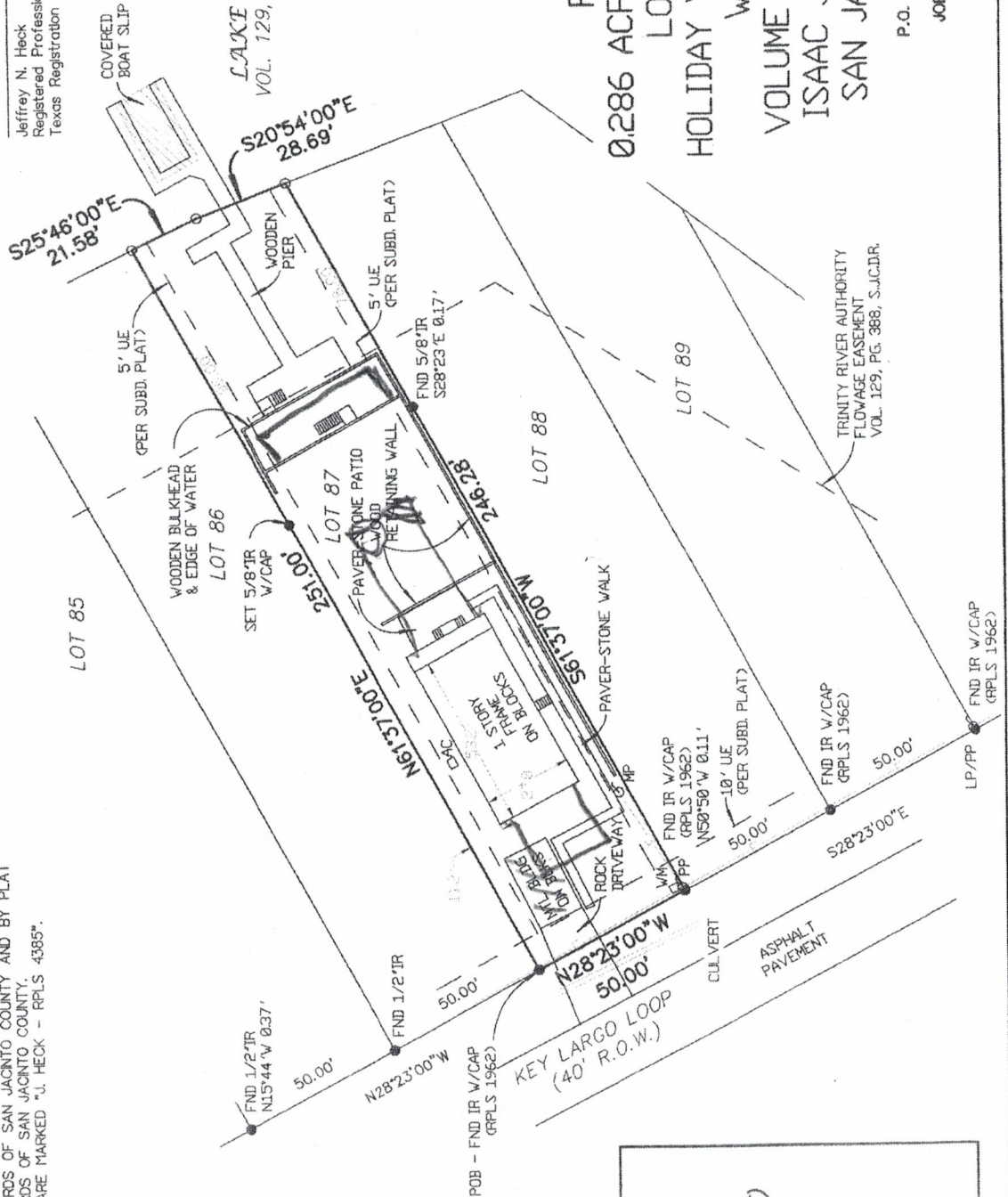

ED NORTHEAST RIGHT-OF-WAY LINE OF KEY LARGO WOODLAND SHORES (VOL. 303, PG. 782 S.J.C.D.R.)

WITH THE ALLOWABLE PRECISION OF CLOSURE

SQUARE FEET IS A CALCULATED VALUE ONLY.

OR MATTERS OF RECORD OTHER THAN

OF RECORD SHOWN HEREON ARE LISTED

INSURANCE ISSUED BY FIRST AMERICAN TITLE

X TITLE CO., INC. UNDER GF#12-1893 HAVING AN

COVENANTS, CONDITIONS, RESTRICTIONS, EASEMENTS

BY INSTRUMENTS RECORDED IN VOLUME 303, PAGE

RECORDS OF SAN JACINTO COUNTY AND BY PLAT

RECORDS OF SAN JACINTO COUNTY.

KEY ARE MARKED "J. HECK - RELS 4385".

ON
ET)