

T-47 RESIDENTIAL REAL PROPERTY AFFIDAVIT

Date: _____

GF No. _____

Name of Affiant(s): Donald K. Day, Tami L. Day

Address of Affiant: 6623 Misty Creek, Missouri City, TX 77459

Description of Property: Lot 24, Block 1, Section 2 The Terrace at Riverstone

County Fort Bend, Texas

Date of Survey: 2-25-05

"Title Company" as used herein is the Title Insurance Company whose policy of title insurance is issued in reliance upon the statements contained herein.

Before me, the undersigned notary for the State of Texas personally appeared Affiant(s) who after by me being duly sworn, stated:

1. I am an owner of the Property. (Or state other basis for knowledge by Affiant of the Property, such as lease, management, neighbor, etc. For example, "Affiant is the manager of the Property for the record title owners.")
2. I am familiar with the property and the improvements located on the Property.
3. I am closing a transaction requiring title insurance and the proposed insured owner or lender has requested area and boundary coverage in the title insurance policy(ies) to be issued in this transaction. I understand that the Title Company may make exceptions to the coverage of the title insurance as Title Company may deem appropriate. I understand that the owner of the property, if the current transaction is a sale, may request a similar amendment to the area and boundary coverage in the Owner's Policy of Title Insurance upon payment of the promulgated premium.
4. To the best of my actual knowledge and belief, since Date of the Survey, there have been no:
 - a. construction projects such as new structures, additional buildings, rooms, garages, swimming pools, deckings, or other permanent improvements or fixtures;
 - b. changes in the location of boundary fences or boundary walls;
 - c. construction projects on immediately adjoining property(ies) which construction occurred on or near the boundary of the Property;
 - d. conveyances, replattings, easement grants and/or easement dedications (such as a utility line) by any party affecting the Property.

EXCEPT for the following (If None, Insert "None" Below):

NONE

5. I understand that Title Company is relying on the truthfulness of the statements made in this Affidavit to provide the area and boundary coverage and upon the evidence of the existing real property survey of the Property. This Affidavit is not made for the benefit of any other parties and this Affidavit does not constitute a warranty or guarantee of the location of improvements.

6. I understand that I have no liability to Title Company should the information in this Affidavit be incorrect other than information that I personally know to be incorrect and which I do not disclose to the Title Company.

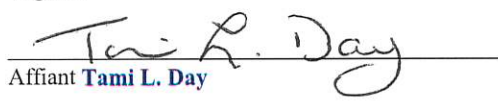
<p>I declare under penalty of perjury that the foregoing is true and correct.</p> <p>Signed:</p> <p> Affiant Donald K. Day</p>	<p>I declare under penalty of perjury that the foregoing is true and correct.</p> <p>Signed:</p> <p> Affiant Tami L. Day</p>
--	---

SWORN AND SUBSCRIBED this 18th day of June, 2025



Notary Public
Patricia Newton



TRI-TECH SURVEYING CO., L.P.

5210 SPRUCE STREET

BELLAIRE, TEXAS. 77401

PHONE: (713) 667-0800

COLONY LAKES SECTION FOUR
SLIDE NO. 1566A, F.B.C.P.R.

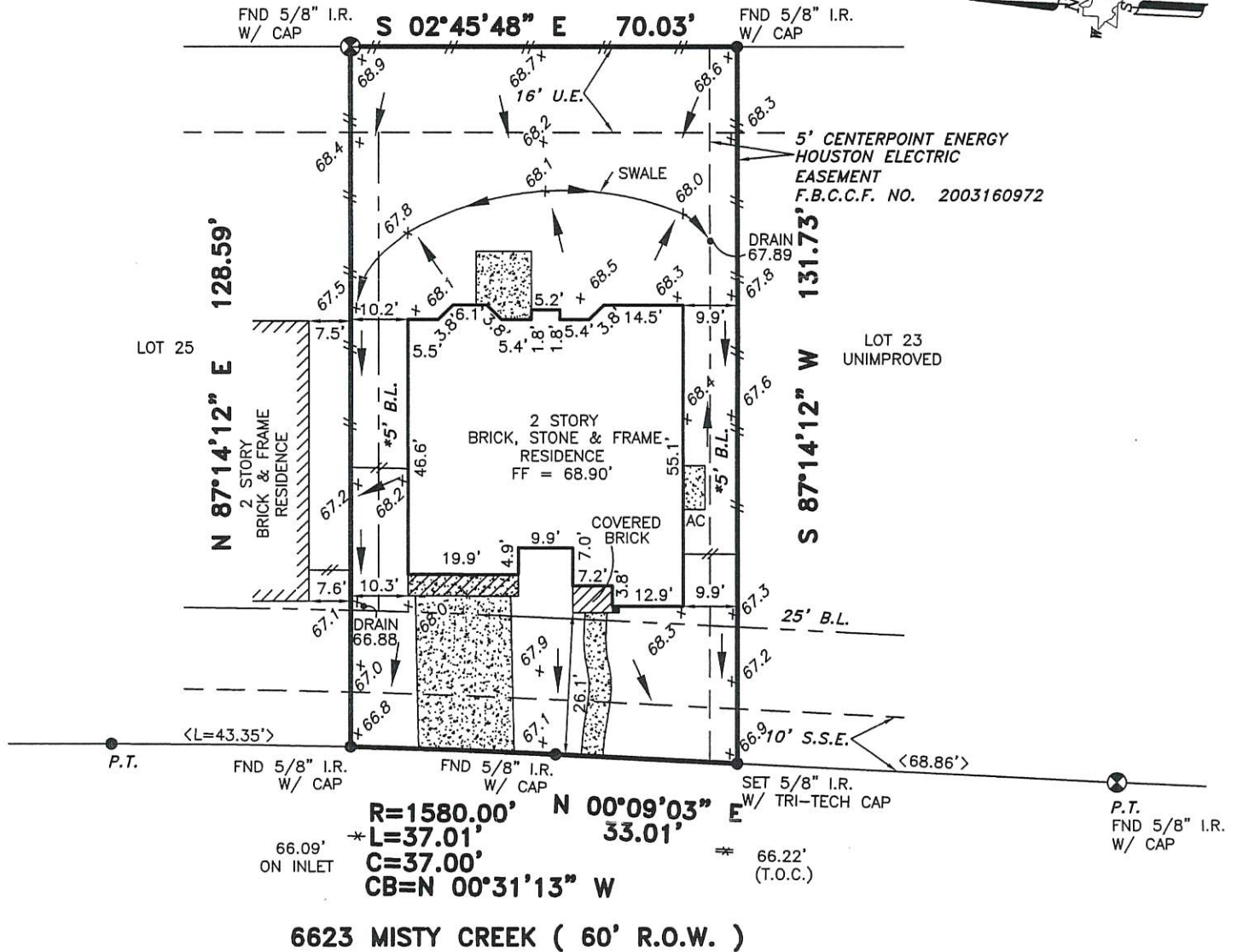

BENCHMARK - CITY OF MISSOURI CITY SURVEY MARKER # 7034, ELEV.=68.73' 1929 NGVD, 1973 ADJUSTMENT.

TBM NO. 1 - CUT "SQUARE" CENTER INLET WEST SIDE OF MISTY CREEK IN FRONT OF LOT 42, BLOCK 2, SECTION 2. ELEVATION=66.90'

ALL EASEMENTS AND BUILDING LINES SHOWN ARE PER THE RECORDED PLAT UNLESS OTHERWISE NOTED.

*CITY OF MISSOURI CITY ORDINANCES
**DEED RESTRICTIONS PER F.B.C. FILE NO. 2001047889

A DRAINAGE EASEMENT 20' ON EACH SIDE OF THE CENTERLINE OF ALL NATURAL DRAINAGE COURSES IN THE ADDITION AS SHOWN ON RECORDED PLAT OF SAID ADDITION.

PROPERTY SUBJECT TO RESTRICTIVE COVENANTS AND EASEMENTS AS DEFINED PER SLIDE NOS. 1406A, 2402B & 2403A, P.R.F.B.C.TX., F.B.C. FILE NOS. 1999013152, 1999013153, 2001047889, 2003127312, 2003127313, 2003143952, 2003160972

BEARINGS REFERENCED TO: PLAT NORTH

ALL ROD CAPS ARE "SURVCON, INC." UNLESS OTHERWISE NOTED.

NOTE: PROPERTY SUBJECT TO RECORDED RESTRICTIONS, REGULATIONS, & ORDINANCES IF ANY.

FLOOD INFORMATION PROVIDED HEREON IS BASED ON SCALING THE LOCATION OF THE SUBJECT TRACT ON THE FLOOD INSURANCE RATE MAPS. THE INFORMATION SHOULD BE USED TO DETERMINE FLOOD INSURANCE RATES ONLY AND IS NOT INTENDED TO IDENTIFY SPECIFIC FLOODING CONDITIONS. WE ARE NOT RESPONSIBLE FOR ITS ACCURACY.

THIS SURVEY IS VALID ONLY WITH ORIGINAL SIGNATURE AND SEAL.

THIS SURVEY IS VALID FOR THIS TRANSACTION ONLY. © 2005, TRI-TECH SURVEYING CO., L.P.

LEGEND

- CONCRETE
- COVERED
- ASPHALT
- REVISION
- CONTROLLING MONUMENT 09-15-04
- CHAIN LINK FENCE
- < > CALL
- IRON FENCE
- WOOD FENCE

ABSTRACT INFORMATION PROVIDED HEREON IS BELIEVED TO BE SUFFICIENT AND CORRECT BY THE UNDERSIGNED SURVEYOR, THIS SURVEY DOES NOT CONSTITUTE A TITLE SEARCH BY THE SURVEYOR. THE ENCUMBRANCES OF RECORD, AS REFLECTED ON THIS SURVEY ARE BASED ON THE RECORDED MAP OR PLAT AND TITLE INFORMATION PROVIDED BY DOMINION TITLE CO., G.F. No. 04341044, DATED 02-14-05.

I, the undersigned registered professional land surveyor, do hereby state that the plat shown hereon represents a boundary survey made on the ground under my direction and supervision on the tract or parcel of land, according to the map or plat thereof, indicated below.

drawn by: E. GREY

BOUNDARY SURVEY OF

ADDRESS: 6623 MISTY CREEK, MISSOURI CITY, TEXAS 77459

LOT 24, BLOCK 1 OF FINAL PLAT OF THE TERRACE AT RIVERSTONE SECTION TWO
RECORDED IN SLIDE NOS: 2402B & 2403A, PLAT RECORDS, FORT BEND COUNTY, TX

BORROWER: DONALD DAY AND TAMI DAY

TITLE COMPANY: DOMINION TITLE COMPANY G.F.# 04340144

SURVEYED FOR: ASHTON WOODS HOMES

F.I.R.M. MAP NO. 48157C PANEL# 0265J ZONE "X500" REVISED 1-3-96

DATE: 02-25-05 SCALE: 1" = 30' JOB NO. AW789-03

SURVEYOR REGISTRATION