

GF NO. 1020136561 STEWART TITLE
 ADDRESS: 7624 BRYKERWOODS DRIVE
 HOUSTON, TEXAS 77055
 BORROWER: PAUL R. SCHNEIDER AND
 CHRISTINA L. SCHNEIDER

LOT 13, BLOCK 1 BRYKERWOODS ESTATES

AN ADDITION IN HARRIS COUNTY, TEXAS
 ACCORDING TO THE MAP OR PLAT THEREOF RECORDED
 IN VOLUME 29, PAGE 31 OF THE MAP RECORDS
 OF HARRIS COUNTY, TEXAS



HUNTERS CREEK VILLAS
 VOLUME 478, PAGE 146

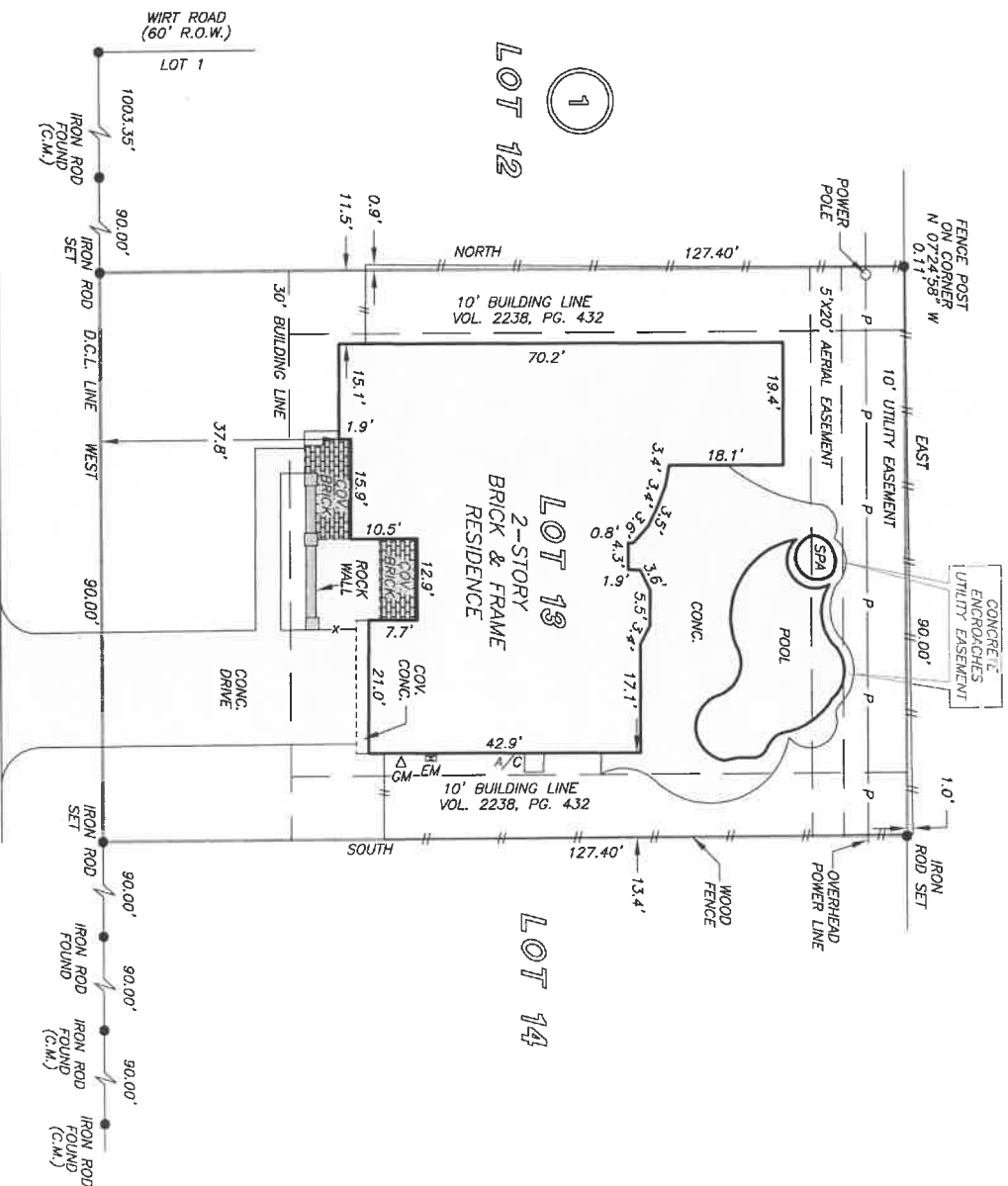

BRYKERWOODS DRIVE (60' R.O.W.)

THIS PROPERTY DOES NOT LIE WITHIN THE
 100 YEAR FLOOD PLAIN AS PER FIRM
 PANEL NO. 48201C 0965 L
 MAP REVISION: 06/18/2007
 ZONE X
 BASED ONLY ON VISUAL EXAMINATION OF MAPS.
 IMAGERY OF FEMA MAPS PREVENT EXACT
 DETERMINATION WITHOUT DETAILED FIELD STUDY

A SUBSURFACE INVESTIGATION
 WAS BEYOND THE SCOPE OF THIS SURVEY

D.C.L. = DIRECTIONAL CONTROL LINE
 RECORD BEARING: VOL. 29, PG. 31, H.C.M.R.

DRAWN BY: JB

I HEREBY CERTIFY THAT THIS SURVEY WAS MADE
 ON THE GROUND, THAT THIS PLAT CORRECTLY
 REPRESENTS THE FACTS FOUND AT THE
 TIME OF SURVEY AND THAT THERE ARE NO
 ENCROACHMENTS APPARENT ON THE GROUND,
 EXCEPT AS SHOWN HEREON. THIS SURVEY IS
 CERTIFIED FOR THIS TRANSACTION ONLY AND
 ABSTRACTING PROVIDED IN THE ABOVE
 REFERENCED TITLE COMMITMENT WAS RELIED
 UPON IN PREPARATION OF THIS SURVEY.

ALLEN D. HUGHES
 PROFESSIONAL LAND SURVEYOR
 NO. 3891
 JOB NO. 10-05942
 JUNE 11, 2010



NETWORK FUNDING, L.P.

ALAN BAILEY
 281-895-9960



PRECISION SURVEYORS, INC.

1-800-LANDSURVEY
 1-800-526-3787
 14925 MEMORIAL DRIVE SUITE 8100 HOUSTON, TEXAS 77079

281-496-1586
 FAX 281-496-1867